

# Foreign postal relations in the Kingdom of Italy (21.4.1929 - 22.9.1943) Correspondence franked with the "Imperiale" series

## Historical postal situation:

The series commonly called "Imperial" unlike many philatelic issues, did not have an easy gestation. Several artists, illustrious names, ventured into presenting the sketches and, after about two years, in May 1924, the first six drawings were made official and presented to the press, ready to depict the new Italian stamps.

Times lengthened dramatically and after various vicissitudes the new ordinary series ran. With a royal decree of 4 October 1928, the authorization was given, but the actual stamps appeared only on 21 April 1929.

## Purpose of participation:

The collection includes correspondence from the Kingdom of Italy to foreign countries in the period between April 21, 1929 - the date of issue of the stamps - and September 22, 1943 - the last date before the advent of the Italian Social Republic. The Imperial series had a remarkable use in franking practically any type of correspondence; in those for abroad there are also uncommon if not extremely rare postal objects, reaching the five continents, countless countries and locations to the most unknown. Letters and postal objects with unusual destination or special postage rate are indicated with a yellow box.

## Collection plan:

## Pages:

Presentation	1
Correspondence for Europe	40
Correspondence for Africa	25
Correspondence for America	29
Correspondence for Asia	20
Correspondence for Oceania	5
	<hr/>
	120

## Bibliography:

Giovanni Micheli: Le Tariffe Postali Italiane, Posta Aerea 1926-2000. Vaccari 2000  
B.Carobene-E.M.Gabbini-P.Macrelli : Tariffe Postali Italiane 1863-2000. AICPM 2005  
F.Filanci-E.Angellieri: I servizi postali in Italia 1861-1985 dati e tariffe. UFS Torino 1985  
AA.VV: Unificato di Storia Postale-Servizio Corrispondenze, Regno d'Italia 1861-1946, 2a,6a,7a C.I.F Srl 2005  
Jack Mari: La Compagnie Générale Aériopostale, Les Autres Ilgnes. Ed. Privat 2012  
J. W. Graue -J. Duggan: Deutsche Luftansa South Atlantic Airmail Service 1934/39. Ed. Zeppelin Study 2000

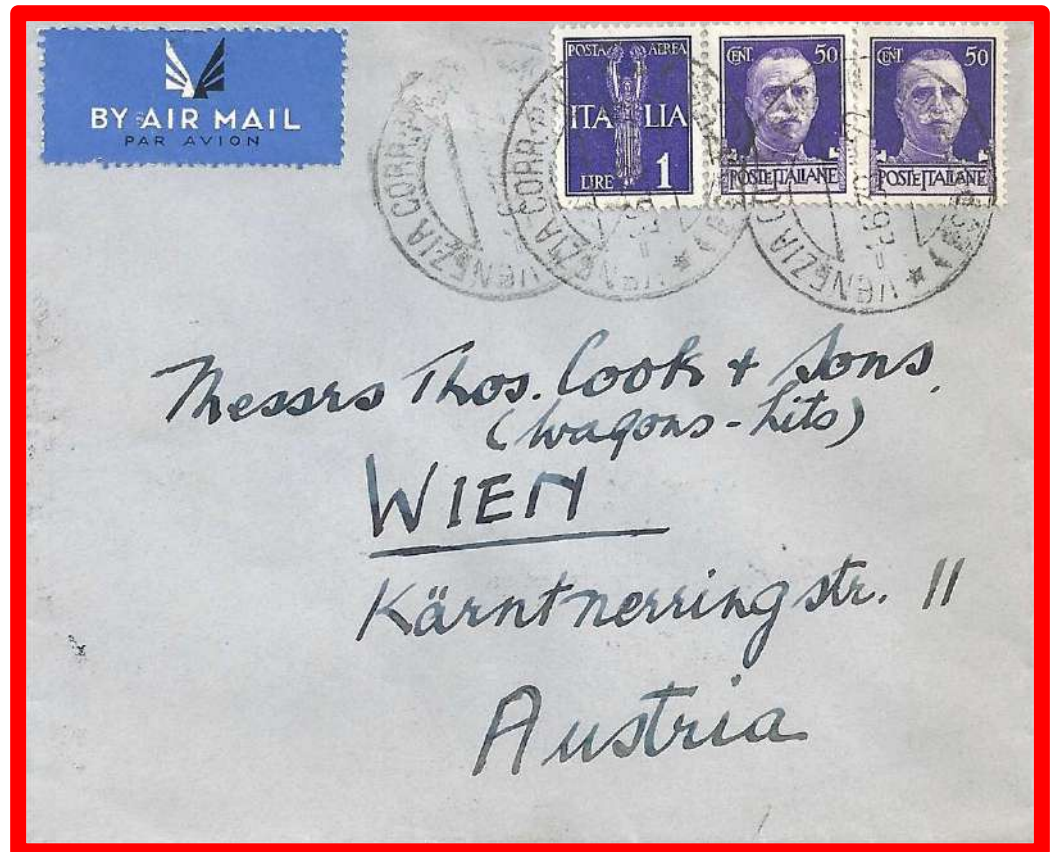

**2.6.1938**

Letter by air mail  
from Venezia to Wien.  
2,00 lire franking:  
1 lira postage rate  
(reduced rate),  
1 lira air rate.



**27.1.1932** - Insured letter (declared value 3.000 lire or 819 gold francs) from Milano to Wien. 8,80 lire franking: 1,75 lire two postage rate (reduced rate); 1,50 lire registration fee; 5,55 lire insurance fee (1,85 lire every 300 gold francs).



10.1.1943 - Postal card from Rosignano Solvay to Guaregnon-Hainaut.  
0,75 lire franking: 0,75 lire postage rate.



3.9.1938 - Letter by air mail from Carezza al Lago to Bruxelles.  
1,25 lire franking:  
Taxed at destination for 0.30 Belgian franc.  
Tax to be paid by the addressee for poste-restante.



**18.2.1942** - Registered letter by air mail from Palermo to Praha. 3,75 lire franking: 1,25 lire postage rate, 1,50 lire registration fee, 1,00 lire air rate. Censored.



**5.3.1943** - Registered postal card from Verona to Piwin. 2,00 lire franking: 0,50 lire postal card rate (reduced rate), 1,50 lire registration fee. Censored.



9.8.1936 - Letter by air mail from Milano to Sofia.  
2,25 lire franking: 1,25 lire postage rate, 1 lira air rate.

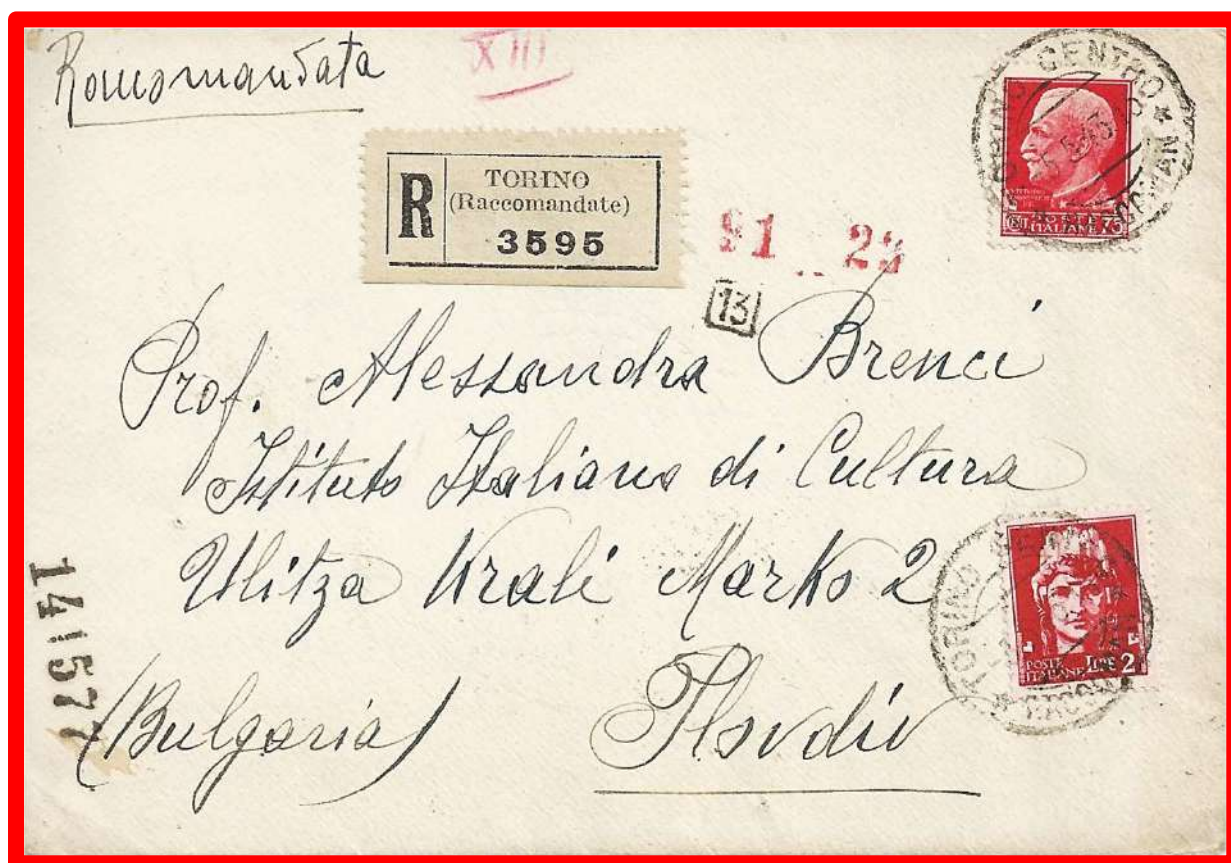

5.5.1943 - Registered letter from Torino to Plodiv.  
2,75 lire franking: 1,25 lire postage rate, 1,50 lire registration fee.



18.7.1932 - Registered picture postcard by air mail from Venezia to Karlovy Vary. 3 lire franking: 0,75 lire picture postcard rate, 1,50 lire registration fee, 0,75 lira air rate.



1.10.1937 - Express letter from Lana d'Adige to Praga. 3,75 lire franking: 1,25 lire postage rate, 2,50 lire express fee.

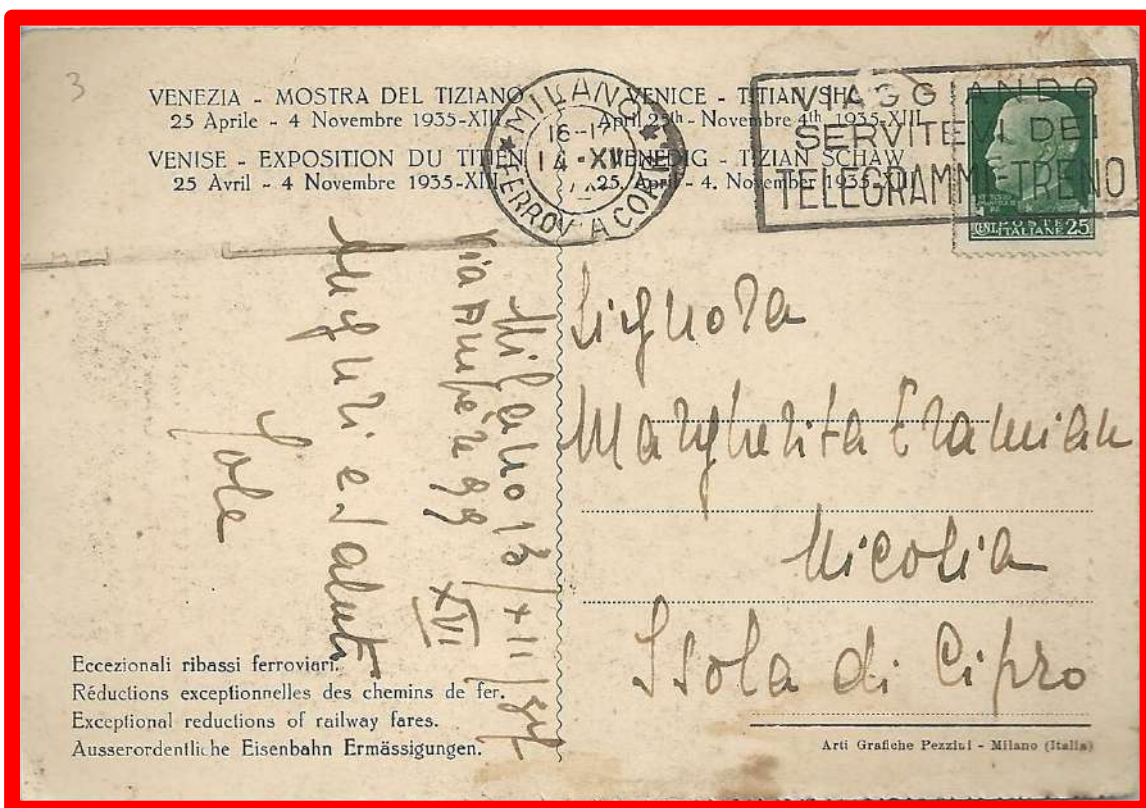

14.12.1937 - Picture postcard from Milano to Nicosia.  
0,25 franking: 0,25 lire postage rate for 5 words message.



20.2.1939 - Letter by air mail from Chieri to Larnaca.  
1,75 lire franking: 1,25 lire postage rate, 0,50 lire air rate.



**13.7.1936** - Insured letter (Declared value 170 lire or 45 gold francs), from Roma to Copenhagen. 5,35 lire franking: 2 lire two postage rate, 1,50 lire registration fee, 1,85 lire insurance fee, (every 300 gold francs).



**27.6.1938**

Letter by air mail from Riva to Copenhagen. 2,25 lire franking: 1,25 lire postage rate, 1 lira air rate.



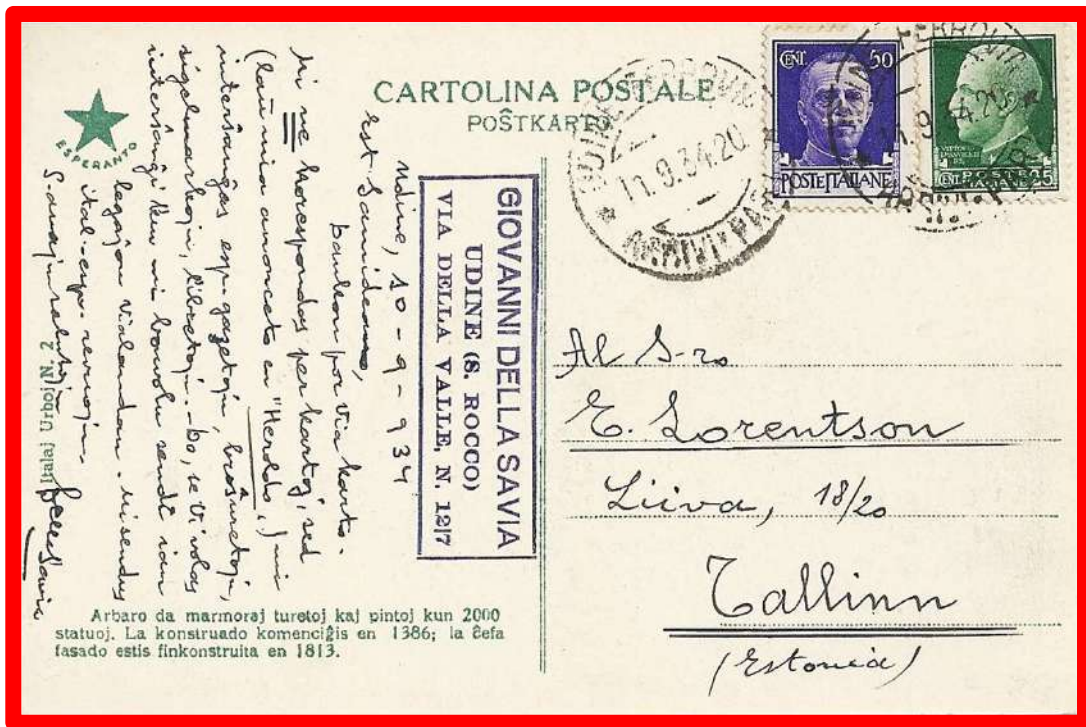

11.9.1934 - Picture postcard from Udine to Tallin.  
0,75 franking: 0,75 lire postcard rate.



4.8.1935 - Letter by air mail from Firenze to Tallin.  
1,85 lire franking: 1,25 lire postage rate, 0,60 lire air rate.

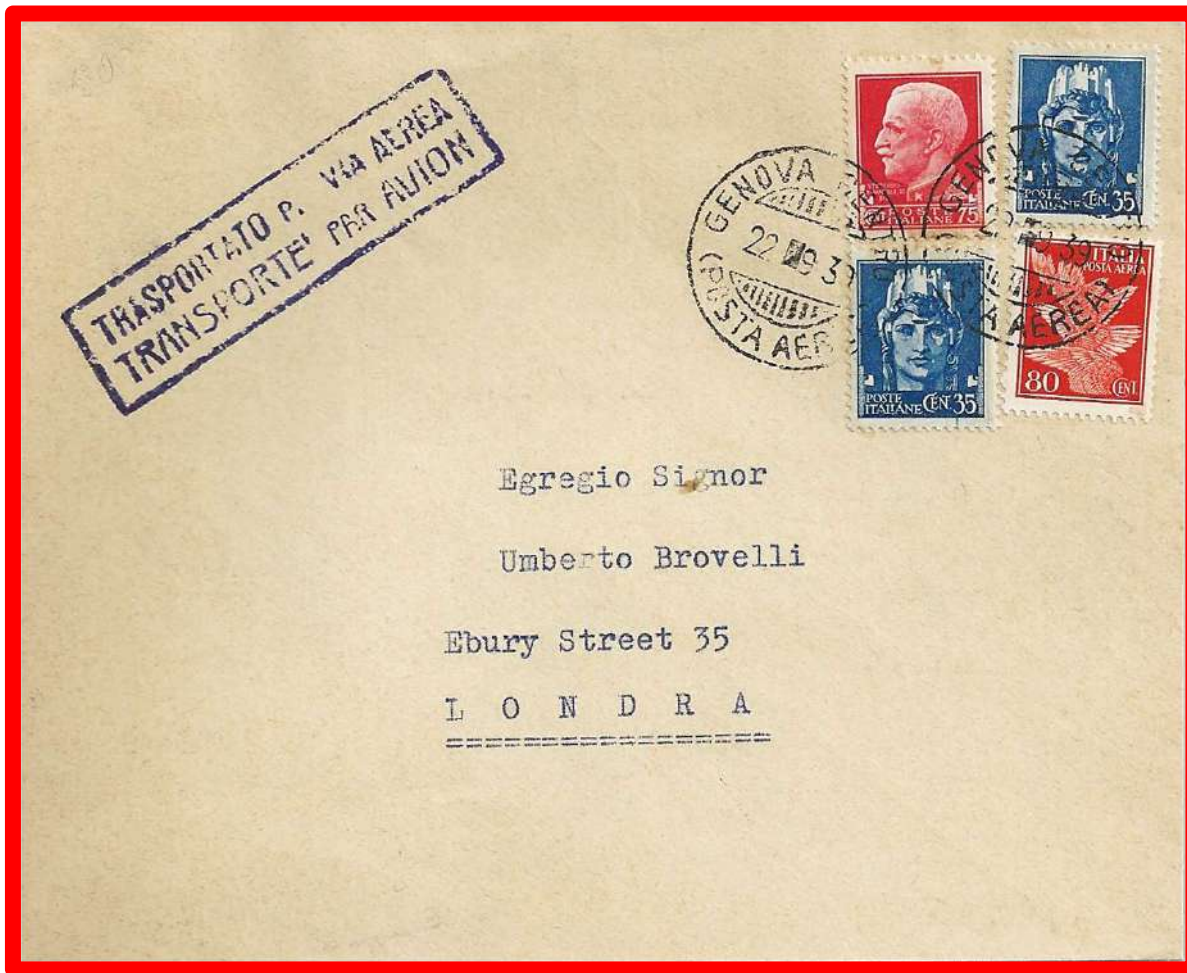



18.11.1938 - Picture postcard by air mail from Verona to Helsinki.  
1,75 lire franking: 0,75 lire postcard rate, 1,00 lire air rate.



23.12.1935 - Printed matter from Asti to Pori. 0,25 franking:  
0,25 lire printed matter rate for the first 50 gr. of weight.



**22.1.1935**

Letter sent to an Italian soldier in the Sarre from Milan to Saarbrücken.  
 0.50 lire franking: 0,50 lire postage rate for the interior.  
 Returned to the sender: *The addressee does not appear with the troops of the Sarre. Command Italian troops in Sarre 28.1.1935*



**23.3.1941**

Express postal card from Milano to Aix les Bains.  
 3,25 lire franking:  
 0,75 lire postal card rate,  
 2,50 lire express fee.  
 Censored.



**7.4.1937**

Letter by air mail from Milano to Chauny (Aisne). 2,25 lire franking: 1,25 lire postage rate, 1,00 lire air rate.



**9.9.1935** - Registered sample with no value from Ivrea to Marsiglia. 2,00 lire franking: 0,50 lire samples postage rate up to 100gr. 1,50 lire registered fee. Linear stamp in black for inspection by the customs of Marseilles.

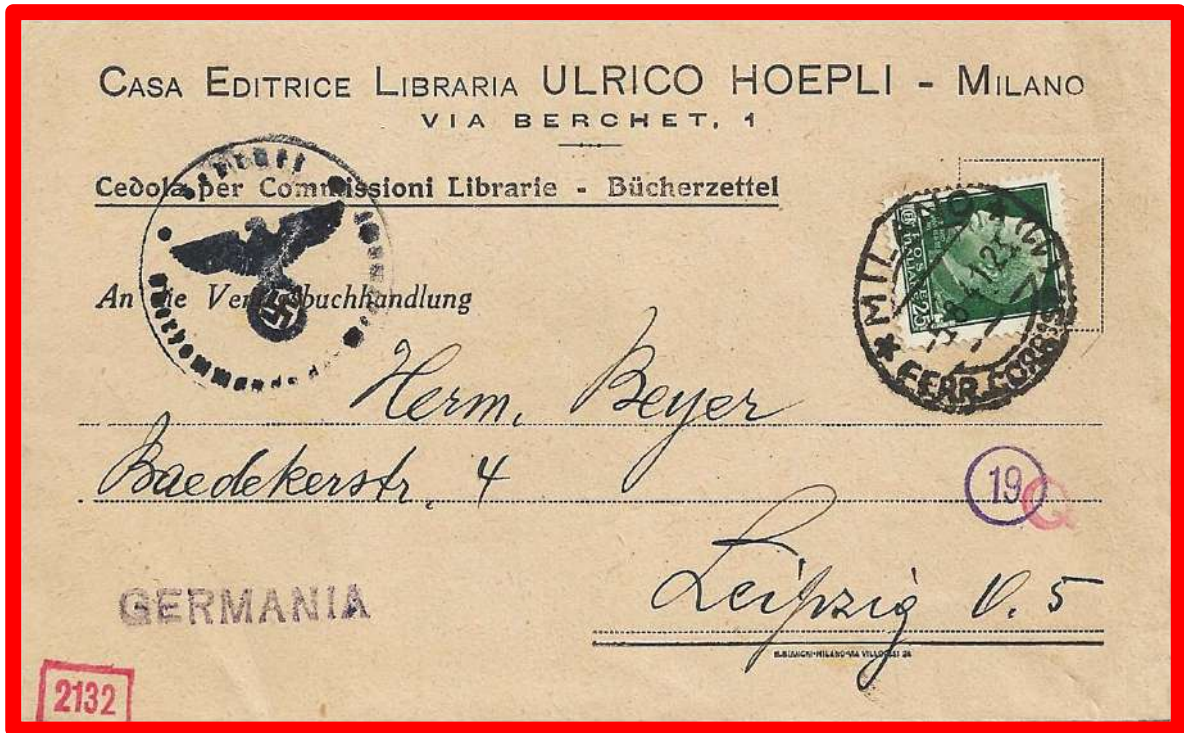

5.8.1941 - Bookseller's order form from Milano to Lipsia.  
0,25 franking: 0,25 lire postage rate. Censored.



12.7.1933 - Picture postcard by air mail from Venezia to Berlino.  
1,50 lire franking: 0,75 lire picture postcard rate, 0,75 lire air rate.



**11.8.1932** - Insured letter (declared value 300 lire) from Milano to Cannstatt-Stuttgart. 5,35 lire franking: 2,00 lire two postage rate, 1,50 lire registration fee, 1,85 lire insurance fee.

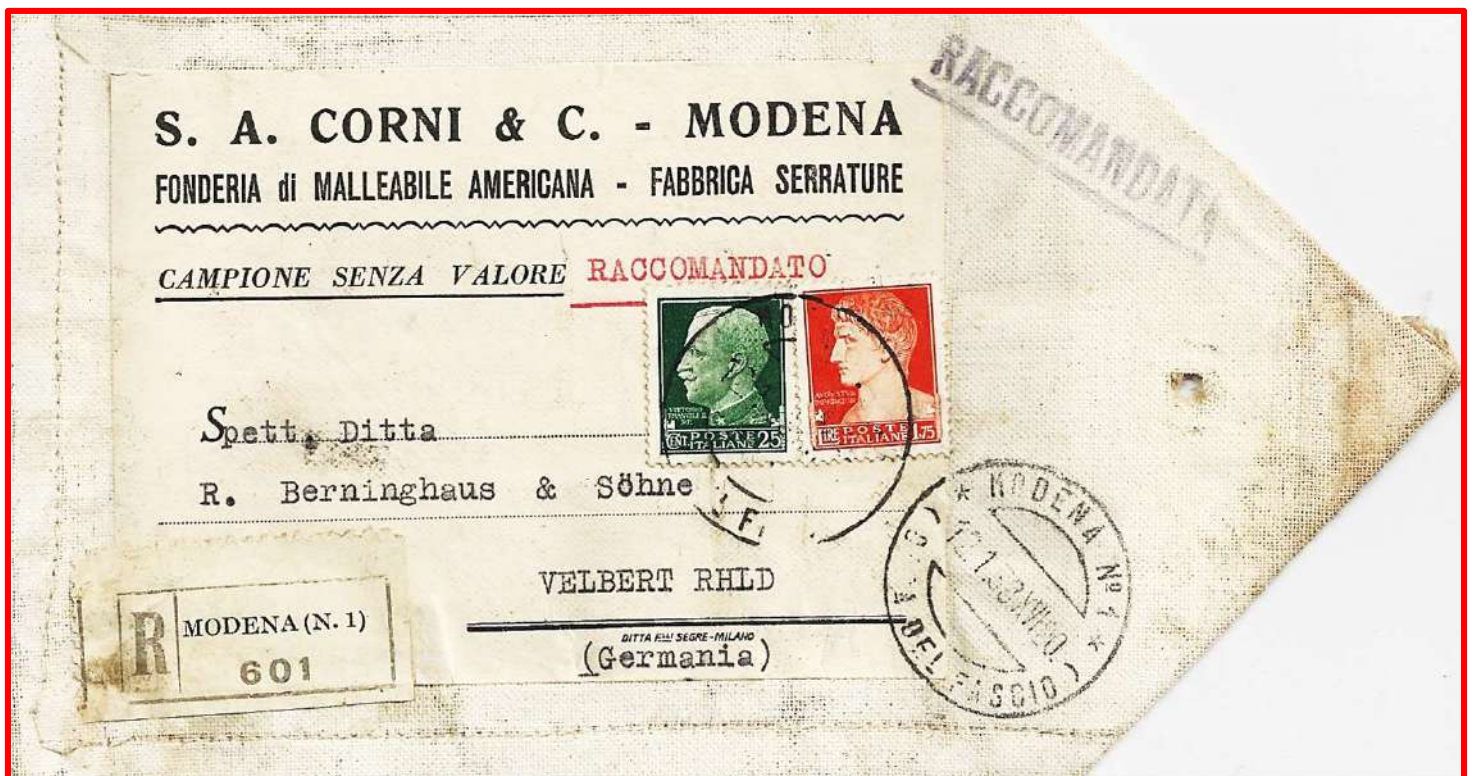

**12.2.1938** - Registered sample with no value from Modena to Velbert Rhld. 2,00 lire franking: 0,50 lire sample postage rate up to 100 gr. - 1,50 lire registration fee.

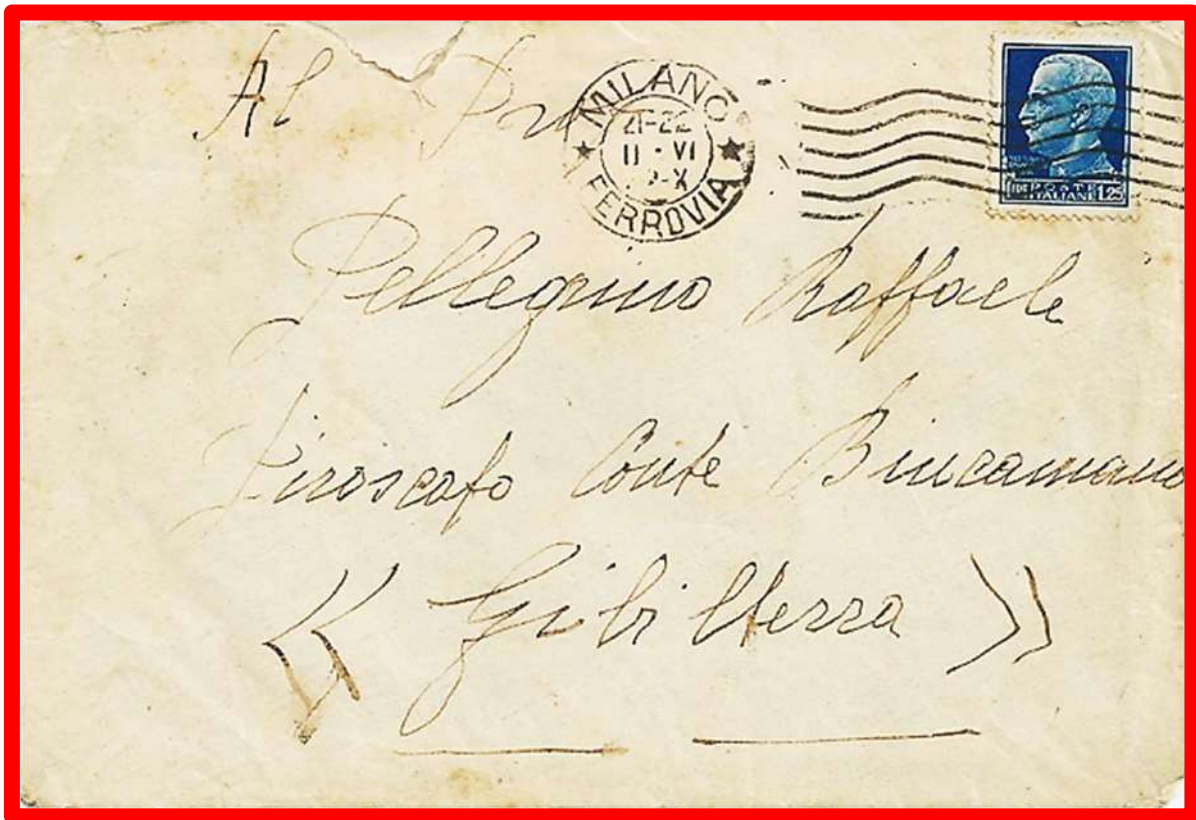

**11.6.1932** - Letter from Milano to Gibilterra.  
1,25 lire franking: 1,25 postage rate.



**20.1.1939** - Letter by air mail (Marsiglia-Casablanca route), from Venezia to Gibilterra.  
3,25 lire franking: 1,25 lire postage rate, 2 lire two air rate. (1 lira every 5 gr. of weight).





**15.9.1941** - Letter by air mail from Bordighera to Atene. 4,00 lire franking: 2,00 lire two postage rate, 2,00 lire air rate. (1,00 lire every 20 gr.).



©

**16.7.1942** - Express registered letter by air mail from Messina to Portolago-Lero, (Kingdom of Italy). 3,50 lire franking: 0,50 lire postage rate for interior, 1,25 lire registered fee, 1,25 express fee, 0,50 lire air rate.



20.10.1938 - Registered commercial postcard from San Giovanni di Bellagio to Overveen-Haarlem. 2,25 lire franking: 0,75 lire postage rate. 1,50 lire registration fee.



23.4.1937 - Letter by air mail from Roma to Arnhem. 2,25 lire franking: 1,25 lire postage rate, 1,00 lire air rate.

Sac. WOODR LUKKE  
"Soll Deo."  
(Olanda) NULAND (N.Br.)



OR

# L'OSSEVATORE ROMANO

## POLITICO RELIGIOSO

Non passabile

Venerdì 20 Settembre 1929

NUMERO 220 (21,066)

Per le  
**Inserzioni**

Avvisi finanziari	L. 4,-
Neurologie	» 8,-
Cronaca	» 8,-
Commerciali	» 2,-

TARIFFA  
per ogni millimetro  
oltre la tassa  
governativa

CONTO CORRENTE CON LA POSTA

rivolgersi esclusivamente alla Ditta  
MASSIMO FANO, Foro Bonaparte 57,  
Milano (109) o in Roma, Via Germanico 136.

potrebbero cominciare anche prima se fosse  
arrestata di qualche settimana la ratifica.  
Contemporaneamente al trasporto delle  
truppe da Coblenza, anche la commissione re-  
nata ha cominciato lo sgombero dei suoi lo-  
cali per trasportarsi a Wiesbaden.  
Non è ancora stabilito quali forze militari  
saranno destinate alla sua tutela. Si ritiene  
che si limiteranno ad una compagnia di sol-  
dati francesi.

\* \* \*

**Il cattolico van Schaik**  
**Presidente della seconda Camera olandese**

AJA, 17 (S). — La seconda Camera ha eletto  
il dott. Van Schaik (cattolico) primo dei tre  
membri candidati per la presidenza della Cam-  
era. È uso costante che la Regina nomini presi-  
dente della Camera il primo candidato eletto.

**Dopo il disastro di Petite Rochelle**  
**I particolari: un triste bilancio**

PARIGI, 19. — Il «Journal» pubblica i  
seguenti particolari sull'esplosione avvenuta  
nelle mine di Petite Rochelle.  
Nella notte da domenica a lunedì, e preci-  
samente poco prima delle quattro, una detona-  
zione formidabile svegliava gli abitanti del  
paese. Si seppe più tardi che lo scoppio era  
avvenuto nelle mine ed era stato provocato  
dal deviatamento di un vagoncino che traspor-  
tava un fusto di benzolo. Infatti il fusto era  
caduto disgraziatamente nell'apertura di un  
pozzo di 500 metri di profondità. Immediat-  
amente si videro le fiamme uscir fuori dal  
pozzo seguita da una formidabile esplosione.  
Buona parte degli stabili situati presso le  
mine crollarono, vennero pure danneggiati

**NELL'ORIENTE**  
**BULGARIA**

**Le trattative bulgare-jugoslave**

SOFIA, 19 (S). — Il Ministro di Jugosla-  
via ha avuto ieri un importante colloquio col  
Presidente del Consiglio Liapoff che ha as-  
sunto l'incarico del Ministero degli affari e-  
steri.  
Nel circoli politici si assicura che il collo-  
quio ha avuto per oggetto il recente scambio  
di note fra i due Governi. Sarebbe stato rag-  
giunto l'accordo specialmente circa la pros-  
sima riunione a Pireo delle delegazioni dei due  
paesi onde confrontare e verificare i testi dei  
regolamenti elaborati dai Governi di Sofia e

20.9.1929 - Newspaper «L'Osservatore Romano» from Roma to Nuland, (North Brabant).  
0,25 lire franking: 0,25 lire printed matter rate for te first 50 gr. weight.



**18.12.1936** - Registered letter from Trieste to Gyoer. 2,50 lire franking: 1 lira postage rate, (reduced rate Portoroz agreement), 1,50 lire registration fee.



**17.6.1935** - Registered letter by air mail from Roma to Budapest. 3,50 lire franking: 1,00 lira postage rate (reduced rate Portoroz agreement), 1,50 lire registration fee, 1,00 lira air rate.



27.12.1941 - Letter from Gorizia to Tuzla. 1,25 lire franking; 1,25 lire postage rate. Censored.



14.3.1942 - Letter from Bocche di Cattaro (Montenegro) to Makarska .  
2,80 lire franking; 2,80 lire for four postage rate. (Reduced rate). Censored.





**4.2.1941** - Printed matter by air mail from Roma to Zagabria. 5,50 lire franking: 0,50 lire two postage rate, (0,25 lire every 50gr.), 5,00 lire five air rate, (1 lira every 20gr.).



**26.7.1943**  
Registered letter from Alessandria to Belgrado. 2,75 lire franking: 1,25, lire postage rate, 1,50 lire registration fee.

# CAMERA DI COMMERCIO ITALO-ORIENTALE

(Ente Morale, R. Decreto 6 marzo 1927, n. 549)

Sede Centrale: BARI

STAMPATI



Spett. Ditta  
Nils Olsgard"  
11 Novembre bulv. 25

CIRCOLARI SPEDITE IN NUMERO  
MAGGIORE DI 20

RIGA (Lettonia)

13.3.1938 - Printed matter from Bari to Riga. 0,25 lire franking: 0,25 lire printed matter rate for the first 50 gr. of weight. Blue linear stamp: *Circolari spedite in numero maggiore di 20.*

# CENTENARI & ZINELLI

SOCIETÀ ANONIMA

VIA LOMAZZO N. 52 - MILANO - CASELLA POSTALE 911

**RACCOMANDATA**

MILANO  
CORRISP. PACCHI  
R 05302



Lietuvos Bankas



KAUNAS

Lituania

8.9.1938 Registered letter from Milano to Kaunas. 3,50 lire franking: 2,00 lire two postage rate, 1,50 lire registration fee.



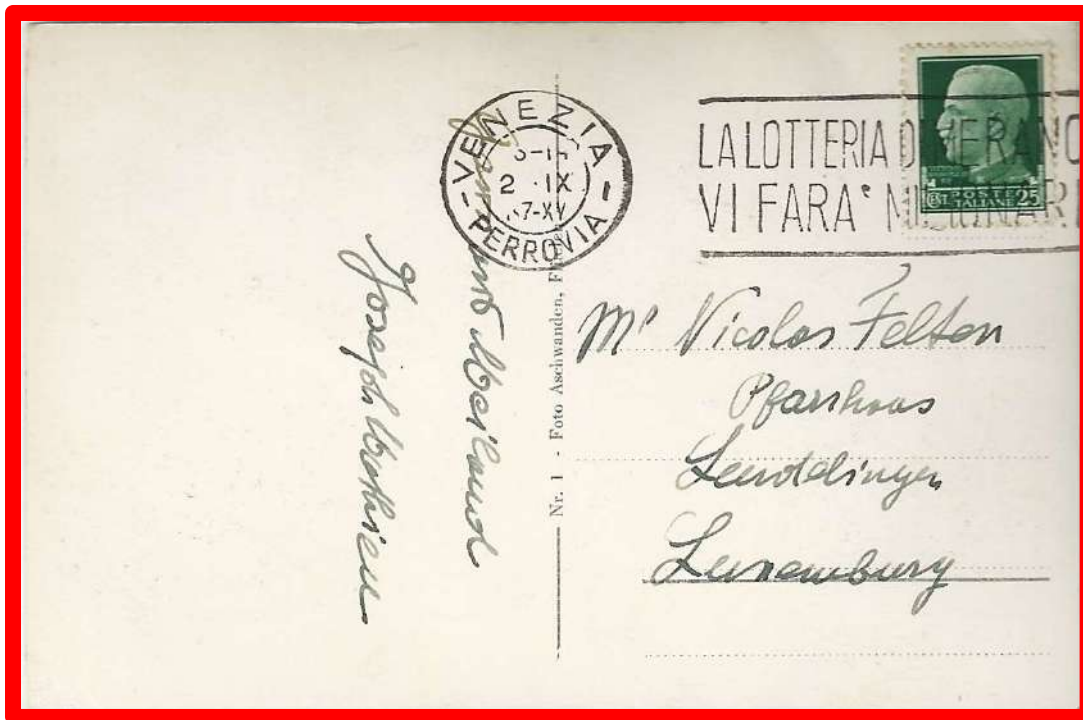

**2.9.1937**  
Picture postcard from Venezia to Leudelingen (Leudelingen).  
0,25 lire franking;  
0,25 lire postcard rate for 5 words message



**31.12.1942** - Express registered letter from Ortisei to Luxemburg. 5,60 lire franking; 1,60 lire postage rate (reduced rate from Germany, territory annexed in August 1942), 1,50 lire registered fee, 2,50 lire express fee. Censored.



26.3.1942 - Registered letter from Catania to Vaduz. 2,75 lire franking: 1,25 lire postage rate, 1,50 lire registration fee. Censored.

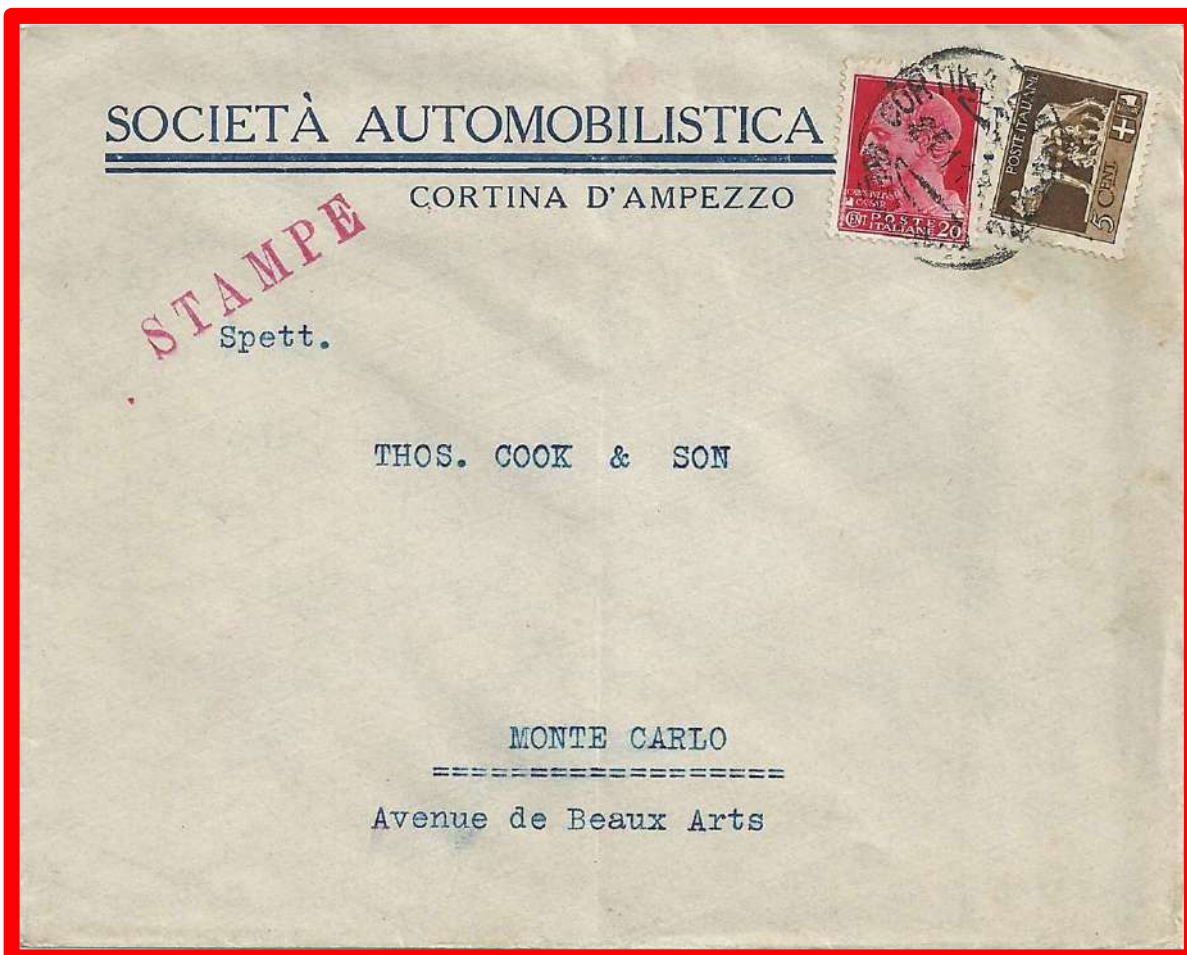

27.11.1930  
Printed matter from Cortina d'Ampezzo to Monte Carlo. 0,25 lire franking: 0,25 printed matter rate for the first 50 gr. of weight.

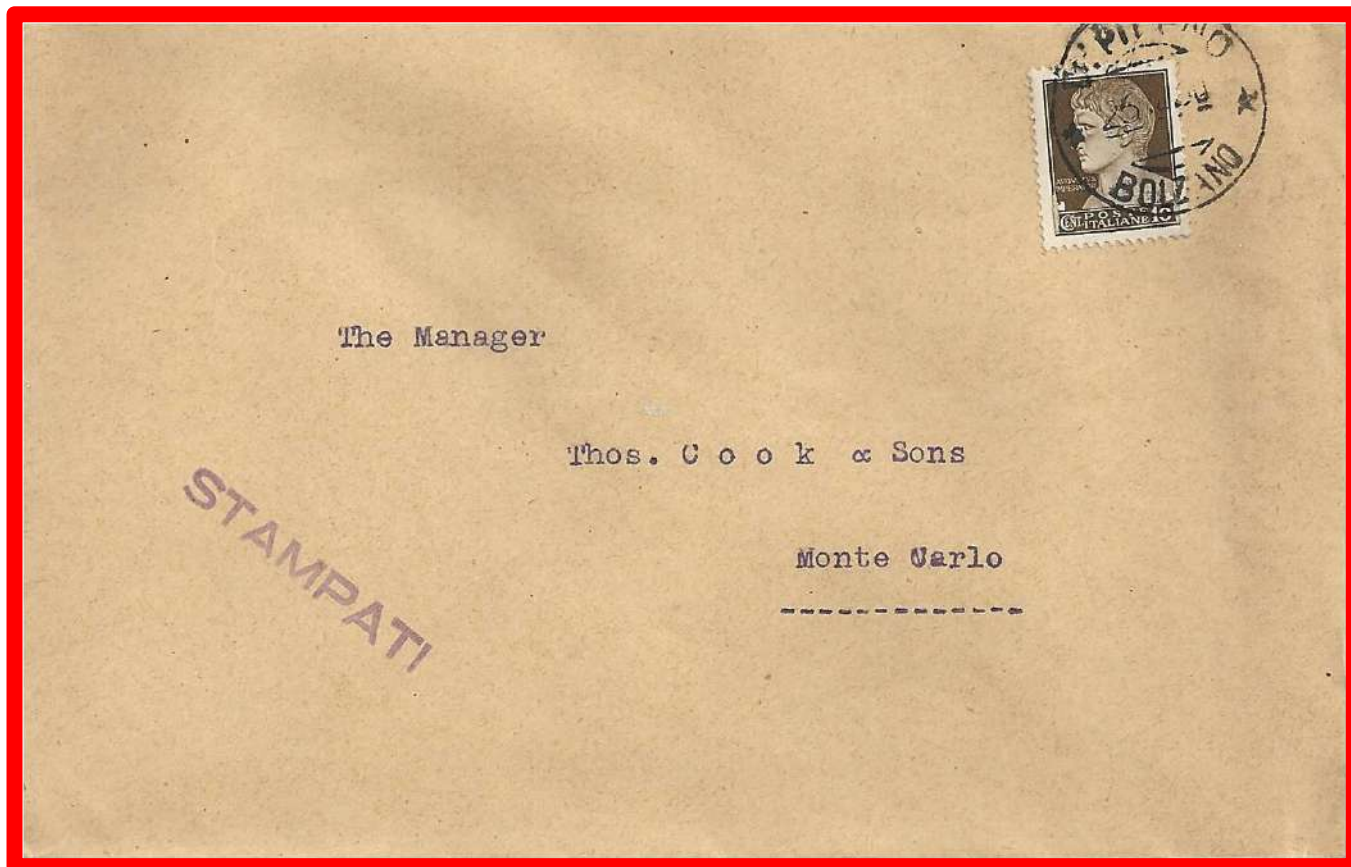

**25.4.1930** - Printed matter (periodical) from Vipiteno to Monte Carlo.  
0,10 lire franking: 0,10 lire printed matter (periodical) rate for the first 50 gr. of weight.

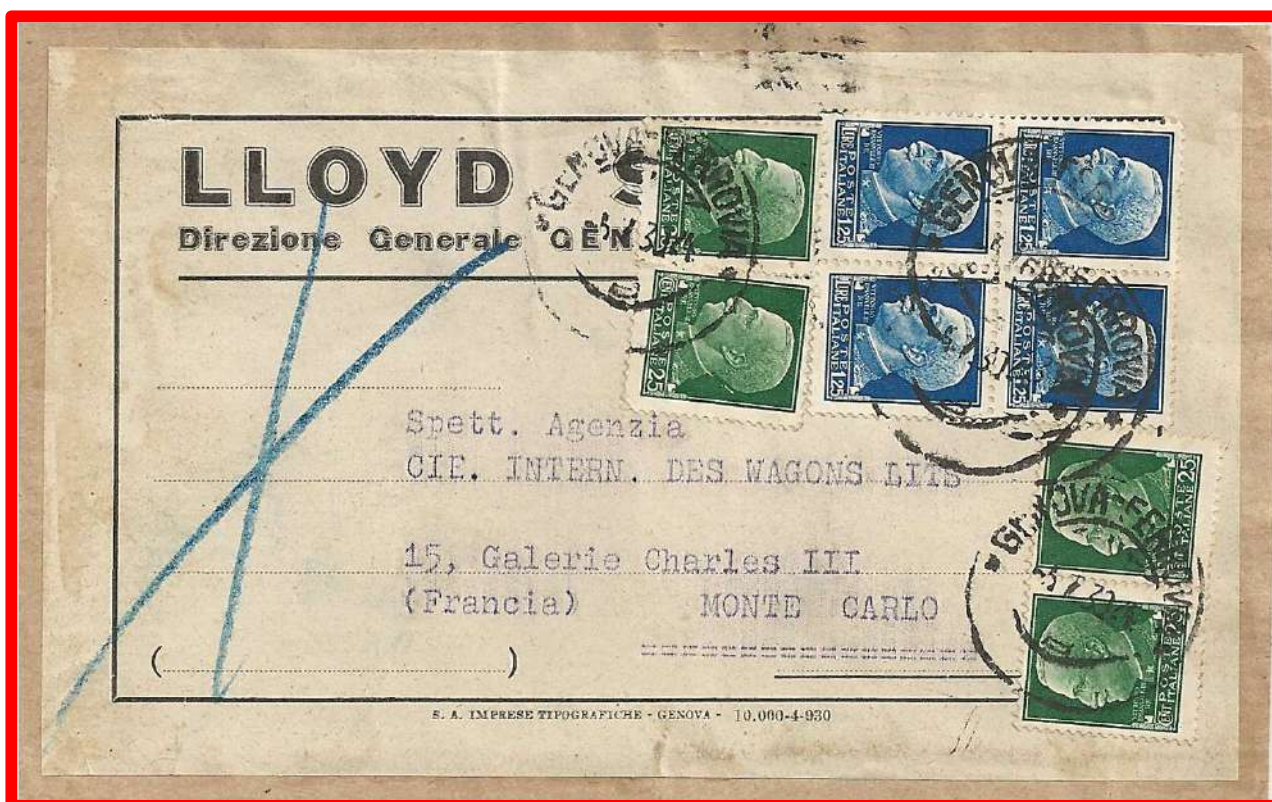

**3.7.1930** - Printed matter (front) from Genova to Monte Carlo.  
6,00 lire franking:  
6,00 lire twenty four printed matter rate. (0,25 lire every 50 gr.)



**17.6.1935** - Acknowledgement of receipt for registered letter from Napoli to La Valletta. 1,25 lire franking: Non-compliant use for foreign countries of the receipt Mod.23 I, exclusively for domestic use.



**10.12.1935** - Letter by air mail from Pisa to La Valletta. 3,50 lire franking: 1,25 lire postage rate, 1,50 lire registration fee, 0,75 lire air rate.

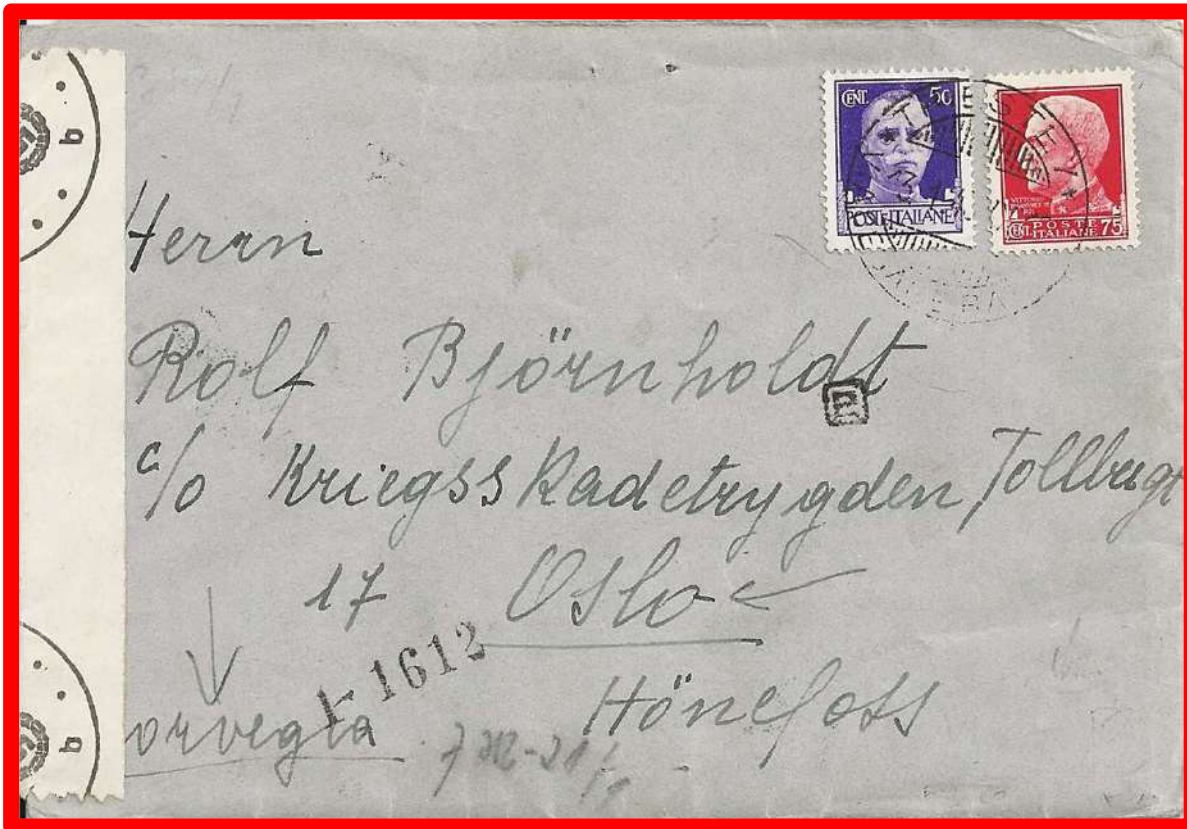

**5.1.1943**  
Letter from Trieste  
to Oslo.  
1,25 lire franking:  
1,25 lire postage rate.  
Censored.



**13.11.1939** - Registered letter from Firenze to Rjukan. 2,75 lire franking:  
1,25 lire postage rate, 1,50 lire registration fee.

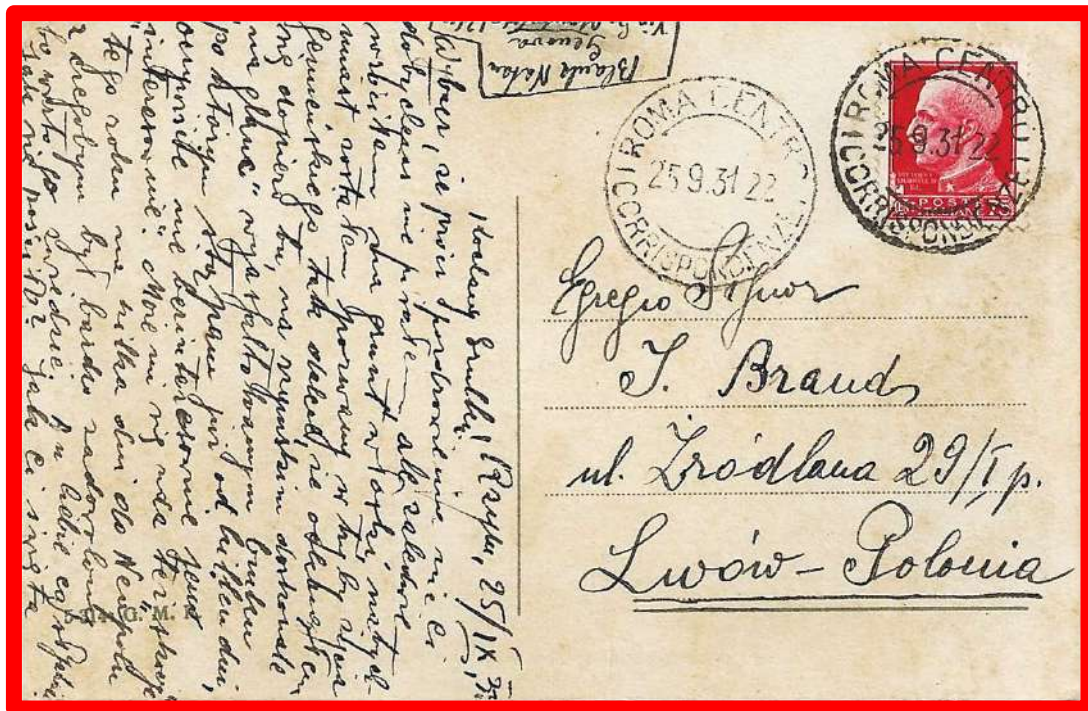

25.9.1931 - Picture postcard from Roma to Lwow.  
0,75 lire franking: 0,75 lire picture postcard rate.

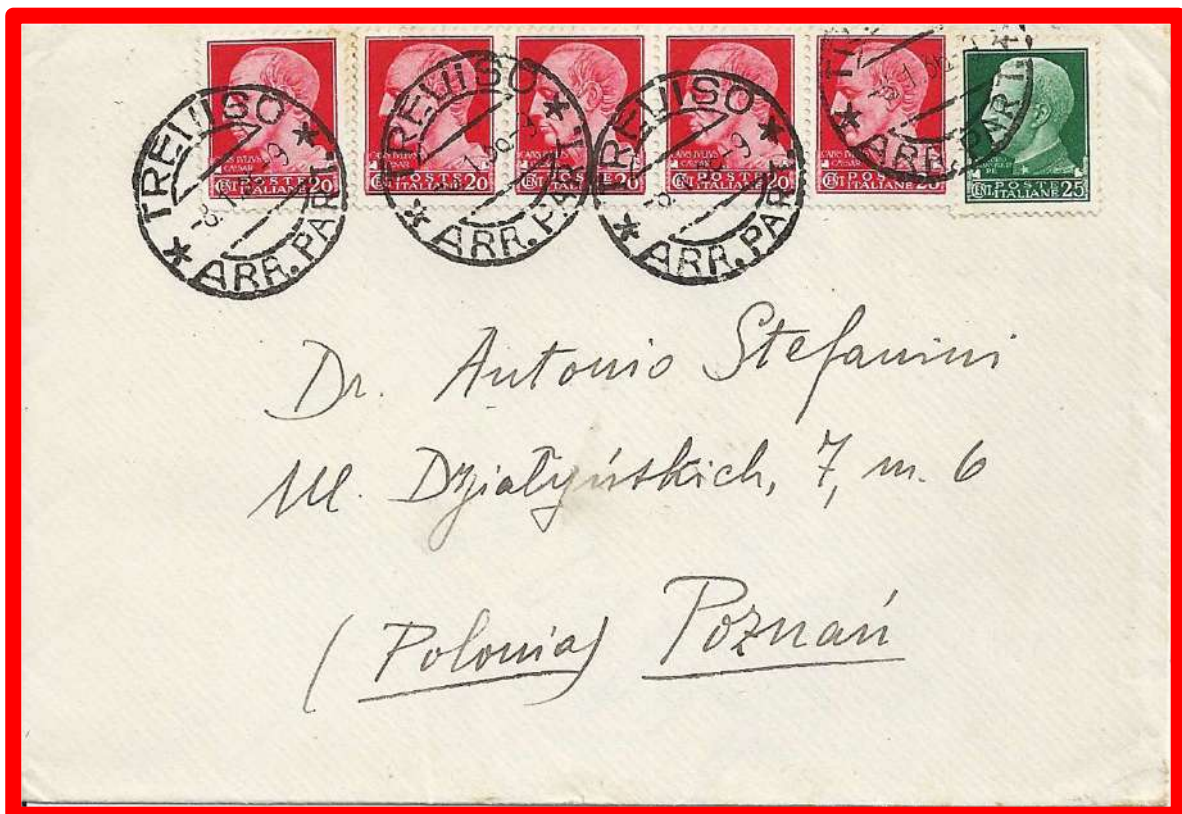

8.1.1936 - Letter from Treviso to Poznam.  
1,25 lire franking: 1,25 lire postage rate.



10.3.1943 - Registered letter from Torino to Lisbona. 2,75 lire franking:  
 1,25 lire postage rate, 1,50 lire registration fee.



11.4.1942 - Postal card for the armed forces, (M.P.132 «Divisione Corazzata Ariete») from Derna, (Italian Occupation of Libya) to Lisbona. 1,25 lire franking:  
 0,75 lire postal card rate, (not allowed from military franchise), 0,50 lire air rate.

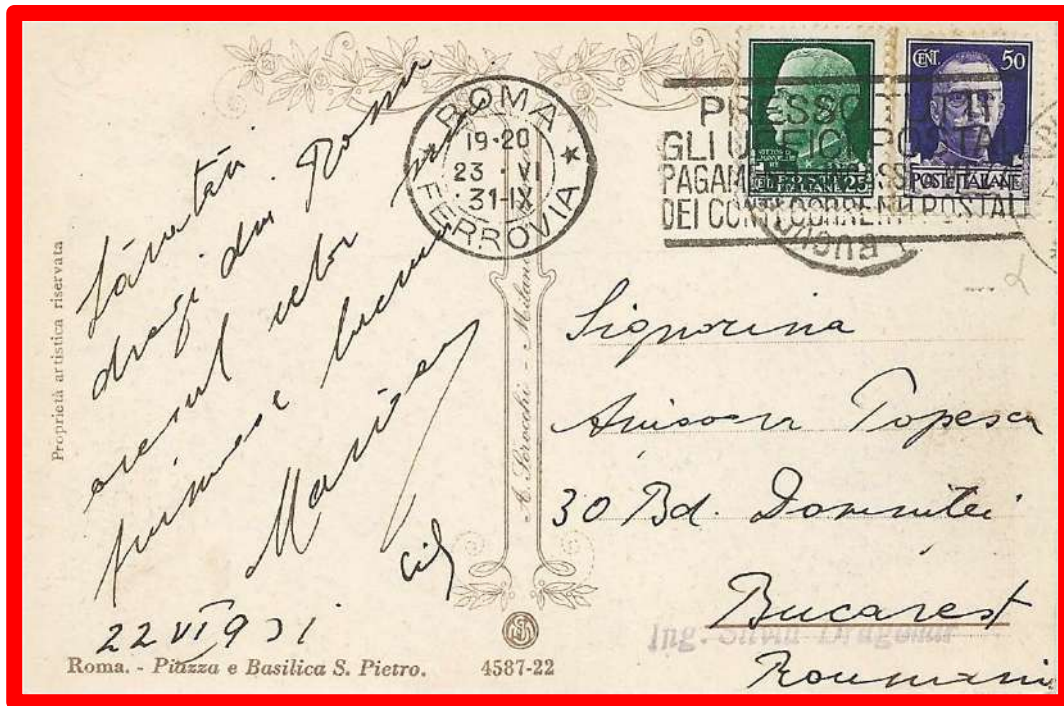

**23.6.1931** - Picture postcard from Roma to Bucarest.  
0,75 franking:  
0,75 lire postcard rate.



**10.9.1940** - Registered letter by air mail from Roma to Bucarest.  
3,75 lire franking:  
1,25 lire postage rate, 1,50 lire registration fee, 1 lira air rate.



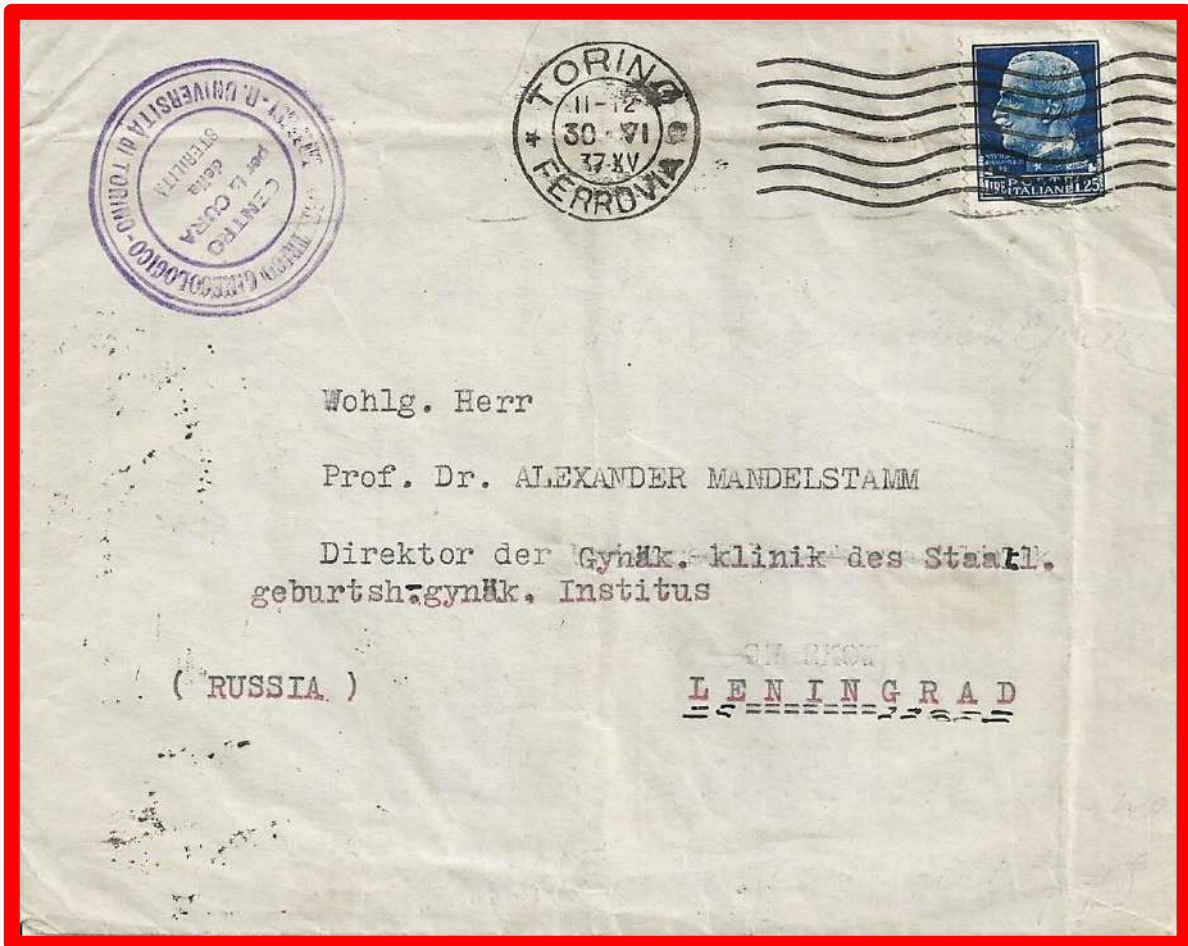

30.6.1937 - Letter from Torino to Leningrad. 1,25 lire franking; 1,25 lire postage rate.



9.10.1934 - Registered letter from Valdobbiadene to Moscow. 2,75 lire franking; 1,25 lire postage rate, 1,50 registration fee.



**26.9.1940** - Picture postcard by air mail (military franchise) from Sidi el Barrani to San Marino. (the M.P. 210 sez. A. was attached to the 10th Army Command, located as a detached section in Tobruk). 0,50 lire air rate. Censored.



**24.6.1935** - Registered mail packet with cash on delivery, from Milano to San Marino. 2,30 lire franking: 1,20 lire mail packet rate for the interior, 0,50 lire registration fee, 0,50 lire cash on delivery rate.

**29.5.1941**

Letter by air mail from Ain El Gazala, (M.P.132 assigned to «Divisione Ariete», Libya), to San Marino. 1,00 lire franking: 0,50 lire postage rate for the interior, 0,50 lire air rate.



©

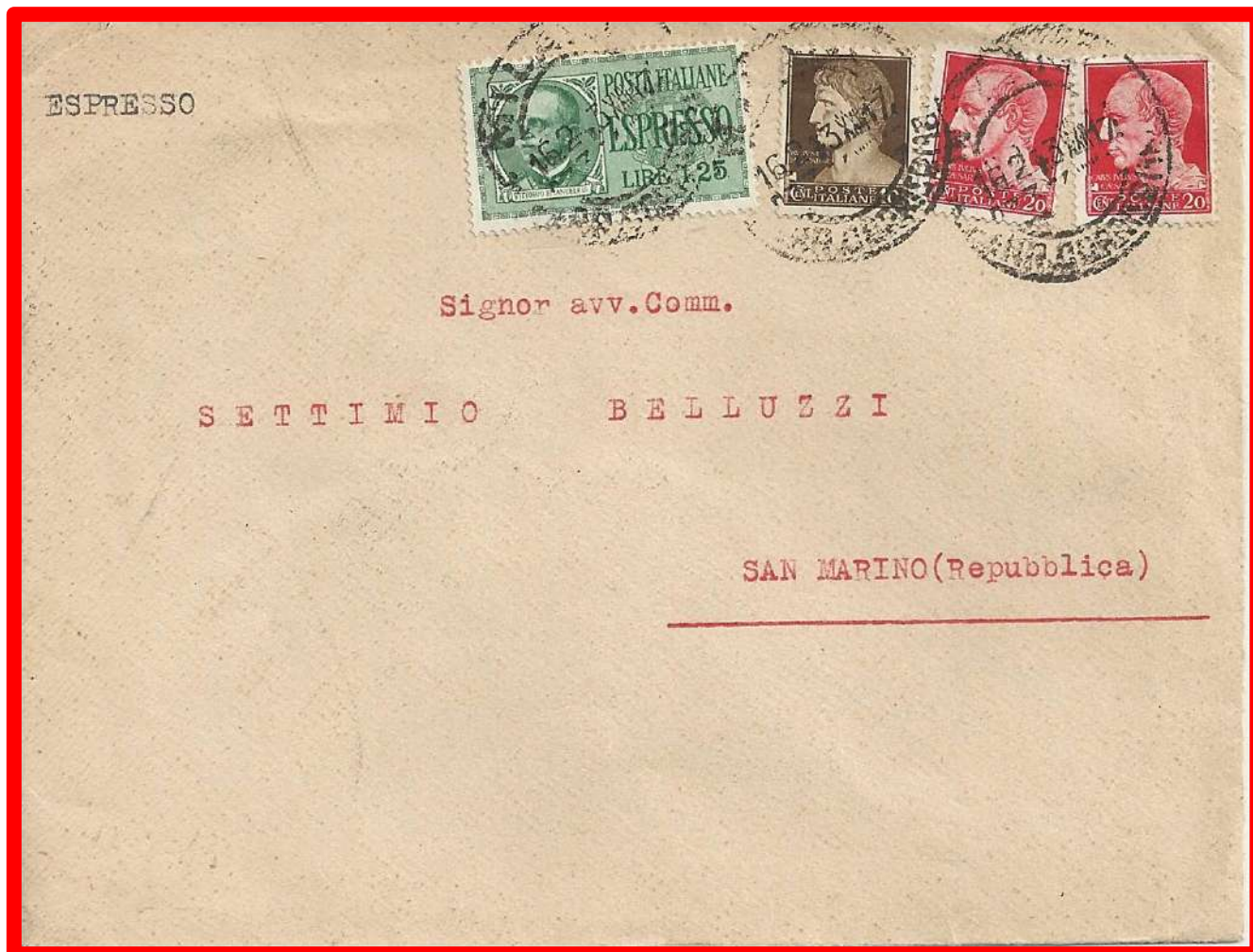

**16.2.1943** - Express letter from Milano to San Marino. 1,75 lire franking: 0,50 lire postage rate for the interior. 1,25 lire express fee.



7.10.1939 - Registered letter by air mail from Milano to Barcellona. 3,75 lire franking: 1,25 lire postage rate, 1,50 lire registration fee, 1,00 lire air rate.



22.1.1941 - Express registered letter by air mail from Roma to Bilbao. 6,25 lire franking: 1,25 lire postage rate, 1,50 lire registration fee, 2,50 lire express fee, 1 lira air rate.



10.6.1937 – Letter by air mail from Torre del Greco to Stoccolma.  
2,25 lire franking: 1,25 lire postage rate, 1,00 lire air rate.



13.8.1933  
Express registered letter by air mail from San Remo to Goteborg.  
6,25 lire franking:  
1,25 lire postage rate,  
1,50 lire registration fee,  
2,50 lire express fee,  
1,00 lira air rate.

(RECTO) **D. G. TURISMO** C-8

ADMINISTRATION DES POSTES D'ITALIE  
 AMMINISTRAZIONE DELLE POSTE D'ITALIA

**PROT riservato 353**  
 (A remplir par le bureau d'origine)  
 (Da riempire dall'ufficio d'origine)

Envoi recommandé ( Lettera ) (1)  
 Invio raccomandato ( Raccom. )

Lettre-Boîte-Colis  
 Lettera-Scatoletta-Pacco

avec valeur déclarée de \_\_\_\_\_  
 con valore dichiarato di \_\_\_\_\_

Mandat de poste de \_\_\_\_\_  
 Vaglia postale di \_\_\_\_\_

enregistré au bureau des postes de \_\_\_\_\_  
 registrato nell'ufficio postale di \_\_\_\_\_

**23 SET. 1940** anno XVIII  
 le 5<sup>e</sup> dell'IMPERO sous le N° \_\_\_\_\_  
 il \_\_\_\_\_ col N° \_\_\_\_\_

expédié par M. E.N.I.T.  
 spedito dal Sig. \_\_\_\_\_

et adressé à M. Soc. An. Holding Kontor  
 e diretto al Sig. \_\_\_\_\_

à Zurigo  
 a \_\_\_\_\_

(\*) Indiquer dans la parenthèse la nature de l'envoi (lettre, imprimé, etc.).  
 Indicare nella parentesi la natura dell'invio (lettera, stampa, ecc.).

AVIS DE RICEVUTA (RITORNO) DI PAGAMENTO  
 (A remplir par l'expéditeur)  
 Da riempire dal mittente

Eute Nazionale 7000  
Juridiche euristiche  
Roma  
 (Lieu de destination) (Luogo di destinazione)

Via Vittorio Veneto 22  
 (Rue et numéro) (Via e numero)

Service des postes Italia  
 Servizio delle Poste (Pays de destination) (Paese di destinazione)

**E.N.I.T.**

**23.9.1940**  
 Acknowledgment of receipt for registered letter from Roma to Zurigo.  
 2,00 lire franking:  
 2,00 lire acknowledgment of receipt rate.

(VERSO) C-8

Le soussigné déclare que l'envoi mentionné d'entre part  
 a été remis au bureau de destination par le destinataire  
 et a été dûment reçu par le destinataire.

à été dûment livré le 27 septembre 1940  
 et a été dûment reçu par le destinataire.

Titre du bureau destinataire \_\_\_\_\_  
 du destinataire \_\_\_\_\_  
 de l'agent du bureau destinataire \_\_\_\_\_

**ZURIGO**  
Holding Kontor 15  
Koren

Questo avviso deve essere fornito dal destinatario o se il ricevente del paese di destinazione lo compie per conto del  
 bureau di destinazione, ovvero per le proprie controparti dirette al corrispondente.

Questo avviso deve essere fornito dal destinatario o se il ricevente del paese di destinazione lo compie per conto del  
 ufficio di destinazione, ovvero per le proprie controparti dirette al mittente.

(180) Roma 720-VII - Istituto Poligrafico dello Stato - C. C.

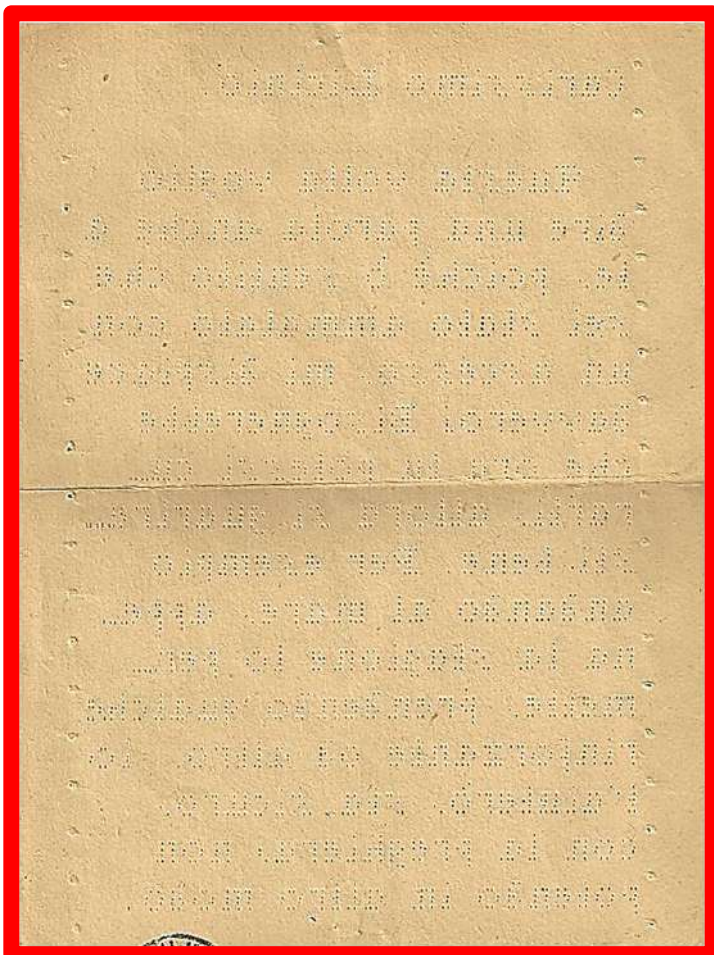
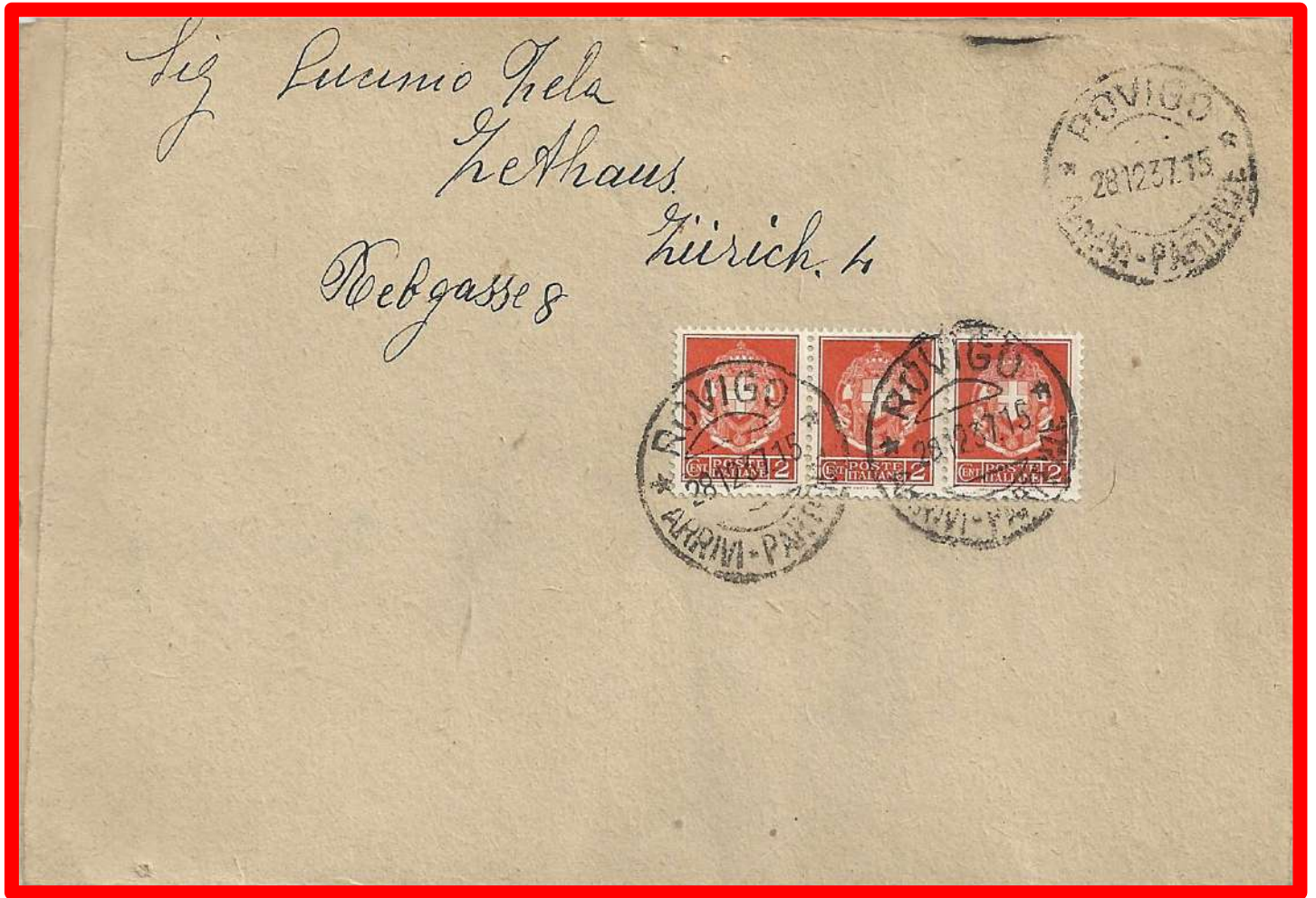

©

**28.12.1937**

Paper with braille dots for the blind from  
Rovigo to Zurigo.

0,06 lire franking:

0,05 blind rate,

(franking in excess of 1 cent).



**17.1.1933** - Letter from Trieste to Ankara and carried on to Istanbul.  
1,25 lire franking: 1,25 postage rate.



**30.6.1934** – Letter from Milano to Istanbul.  
1,25 lire franking: Taxed at destination for 6 Kurus of Turkish lira.  
Tax to be paid by the addressee for poste-restante.



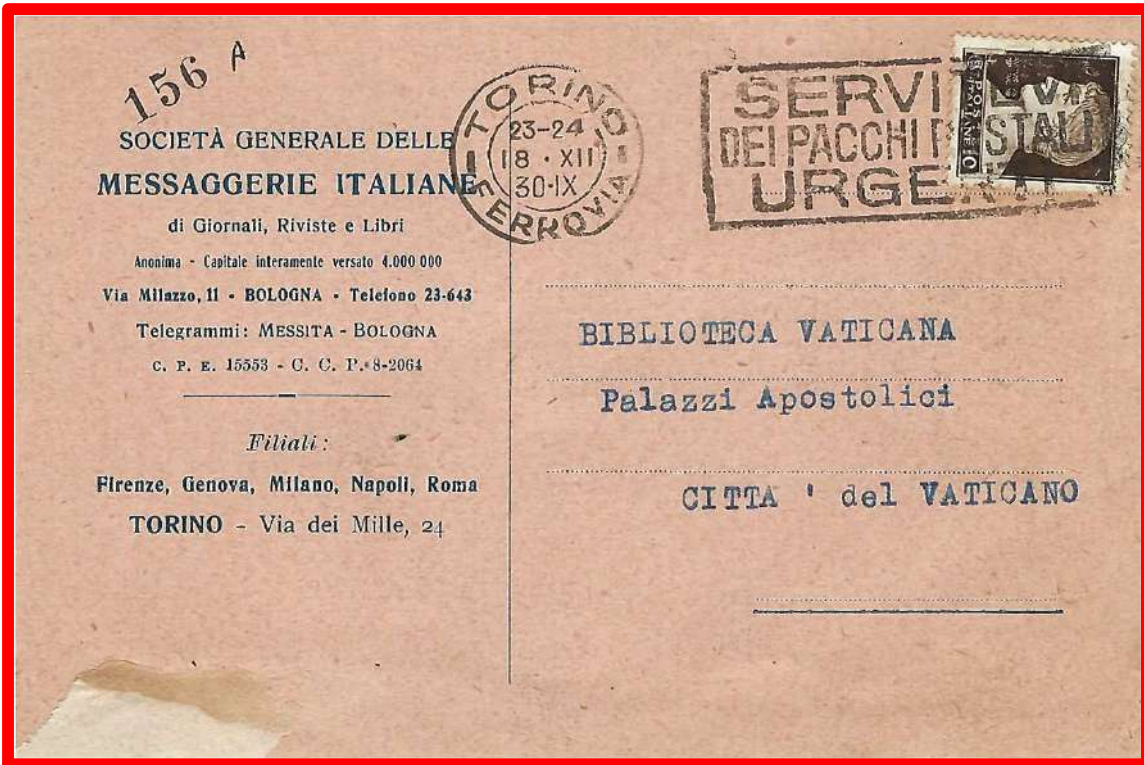

©



**18.12.1930** - Printed matter from Torino to Vatican. 0,10 lire franking: 0,10 lire printed matter rate, (insufficient postage of 0,10 lire). On the basis of the regulations in force, the printing in default of postage, should not have taken place, but if the postcard and by extension to the printed matter, contained correspondence, they should have been delivered taxed. The fragment of paper that appears on the edge of the postcard is proof that the text was attached to it and therefore justified its forwarding. There are no taxes on the postcard as the legislation required that the document be delivered in a sealed envelope with the stamps affixed for the taxation.

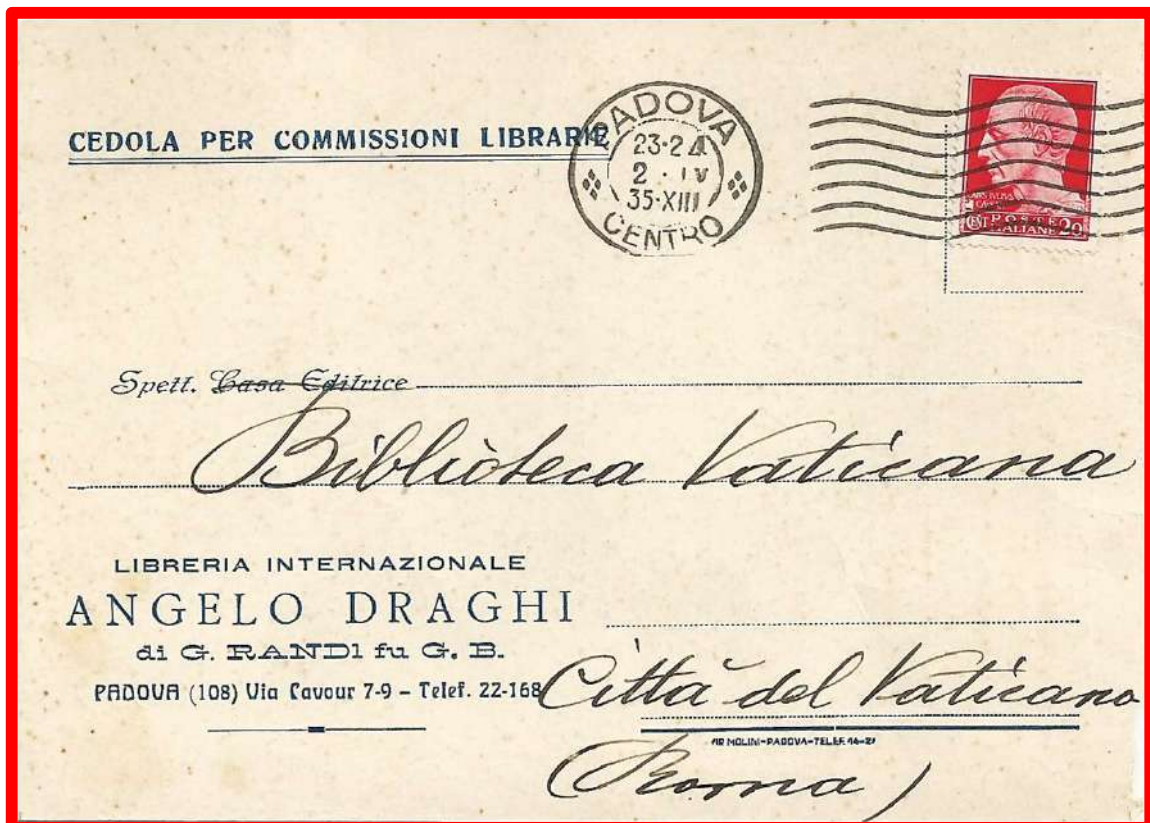

**2.4.1935** - Bookseller's order form from Padova to Vatican.  
0,20 lire franking: 0,20 lire postage rate.



**12.11.1937** - Letter by air mail from Massa Carrara to Bone.  
 3,25 lire franking: 1,25 lire postage rate, 2,00 lire two air rate, (1,00 lire every 5 gr.).



**28.5.1939** - Expres registered letter by air mail from Roma to Oran. 7,25 lire franking:  
 1,25 lire postage rate, 1,50 lire registration fee, 2,50 lire express fee, 2,00 lire four air rate. (0,50 lire every 5gr.)

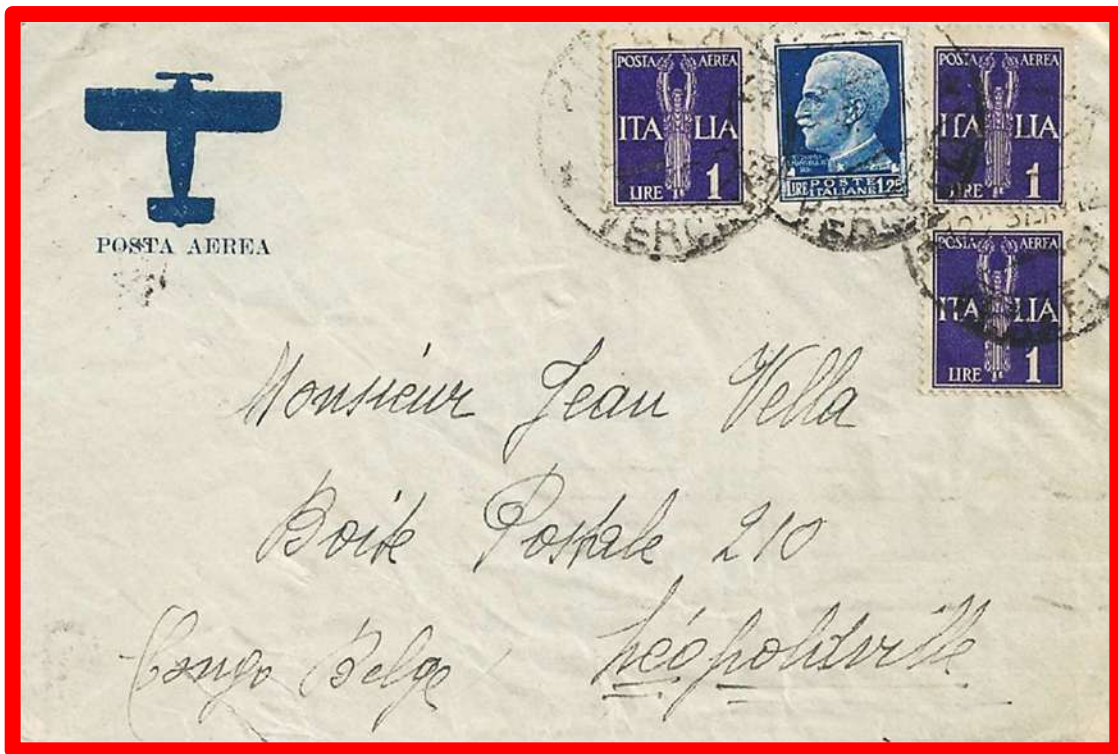

**12.2.1937** - Letter by air mail (Brindisi-Capetown route), from Biella to Leopoldville. 4,25 lire franking: 1,25 lire postage rate, 3,00 lire air rate.



**16.5.1940** - Letter by air mail (Marsiglia-Coquilhatville route), from Bologna to Gumba-Mobeka. 4,25 lire franking: 1,25 lire postage rate, 3,00 lire air rate.



**28.4.1937** - Letter by air mail (Marsiglia-Algeri-Cotonou route) from Baveno to Cotonou (Dahomey), continued by the ordinary route at Pointe Noir in the French Congo, (French Equatorial Africa).  
3,75 lire franking: 1,25 lire postage rate, 2,50 lire air rate.



**6.3.1939** - Letter by air mail (Marsiglia-Elisabethville route), from Balma to Brazzaville, (French Equatorial Africa).  
4,00 lire franking:  
1,25 lire postage rate, 2,75 lire mail rate.

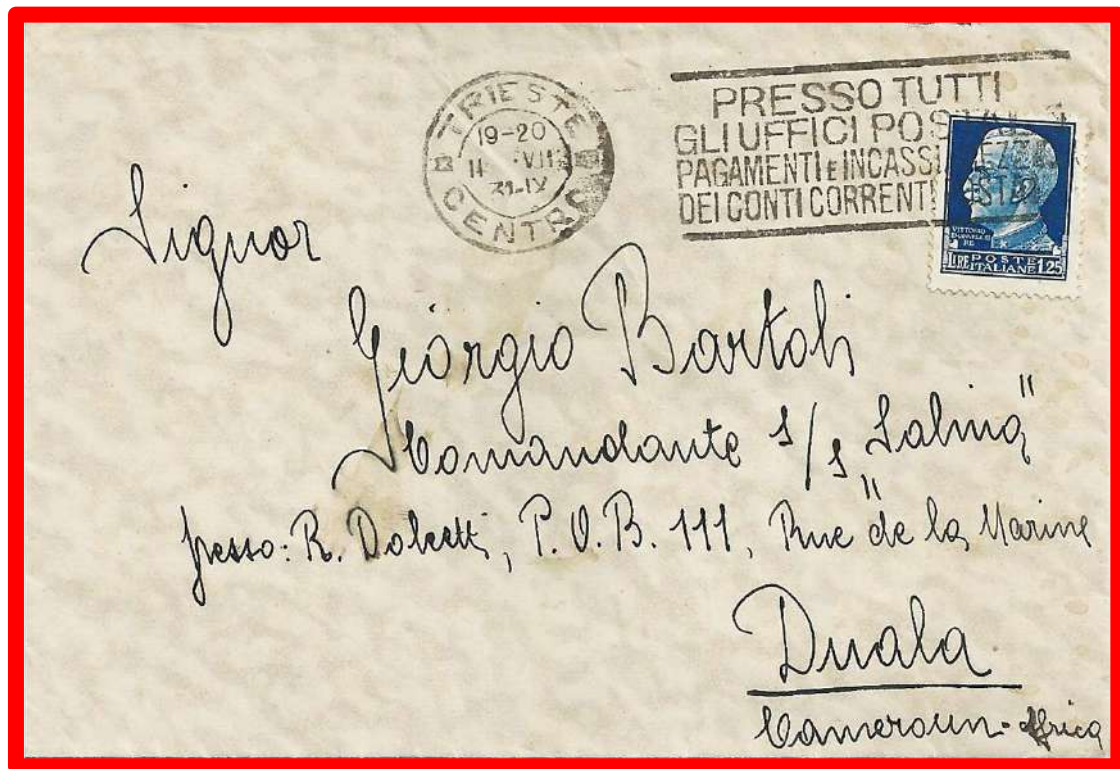

2.8.1931 - Letter from Trieste to Duala, (French West Africa).  
 1,25 lire franking: 1,25 lire postage rate.

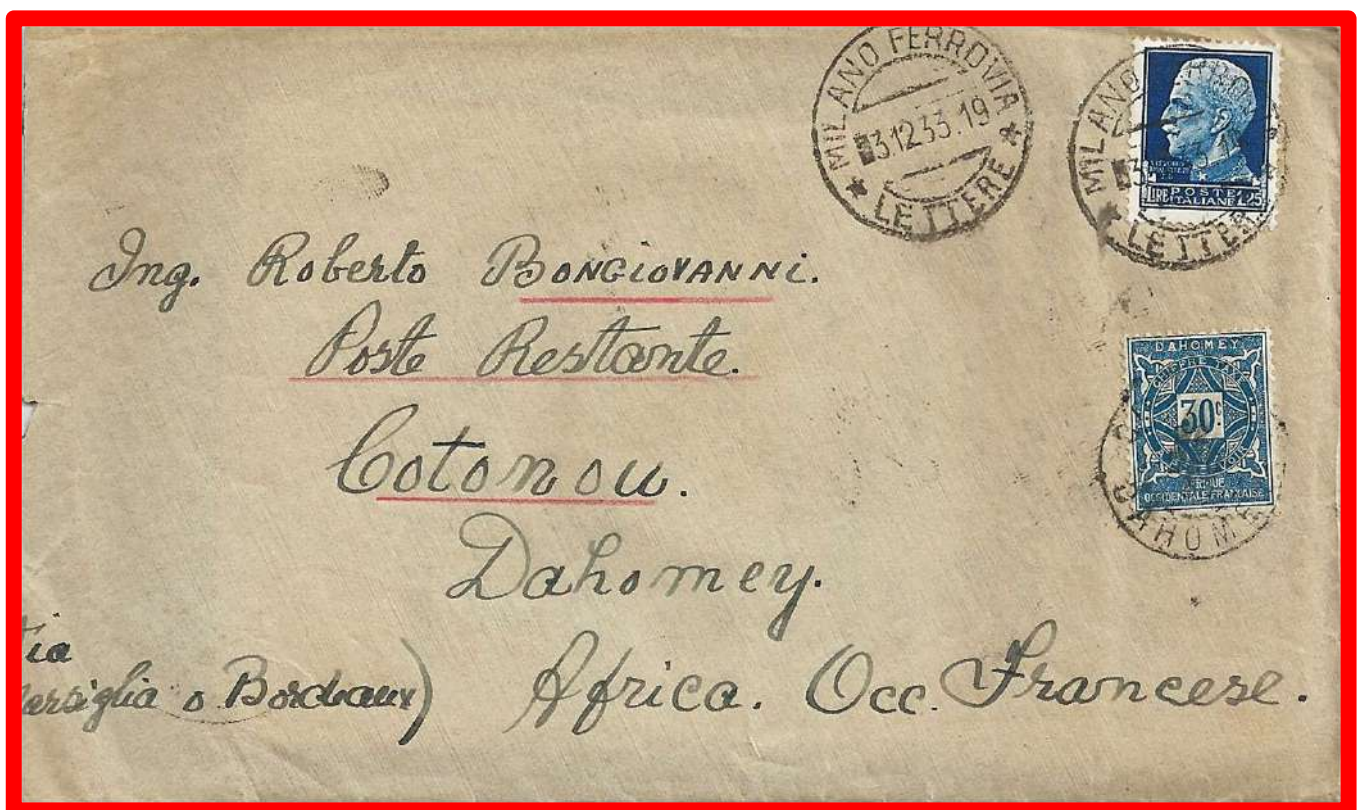

3.12.1933 - Letter from Milano to Cotonou, (French West Africa). 1,25 franking: 1,25 lire postage rate.  
 Taxed at destination for 0,30 Dahomey francs. Tax to be paid by the addressee for poste-restante.



**15.4.1940**

Letter by air mail from Torino to Cairo.  
2,25 lire franking:  
1,25 lire postage rate,  
1,00 lire two air rate.  
(0,50 lire every 5 gr.).  
Censored.



**22.2.1939** - Letter by air mail from Genova to Port Gentil. (French Equatorial Africa). 2,25 lire franking: (in default of 0.25 lire). 1,25 lire postage rate, 1,25 lire air rate.



©

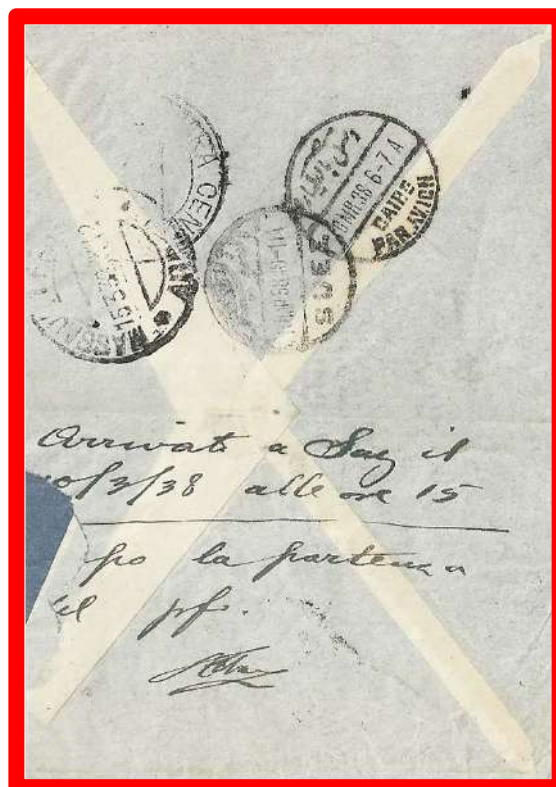

**7.3.1938** - Letter by air mail from Camogli to Suez (Egitto).

1,75 lire franking:

1,25 lire postage rate, 0,50 lire air rate.

The document was addressed to the captain of the "Nazario Sauro" ship but, when the letter arrived (10.3.1938), the ship had already sailed to Italian Eritrea. The letter was consequently franked for 50 Egyptian mills and sent by air mail to Massua arriving on 15.3.1938.



**9.3.1937** - Letter by air mail from Macerata to Asmara. (A.O.I.)  
2,50. lire franking: 0,50 lire postage rate, 2,00 lire two air rate. (1,00 lire every 5 gr.).



**14.10.1938** - Letter by air mail from Roma to Adis Abeba. (A.O.I.)  
1,50. lire franking: 0,50 lire postage rate. 1,00 lira air rate.





**22.2.1938** - Registered letter by air mail from Gioia del colle to Massaua. 17,75 franking: 2,50 lire five postage rate, 1,25 lire registration fee, 14,00 lire fourteen air rate. (1,00 lire every 5 gr.).



**24.8.1937** - Registered manuscript whit letter by air mail from Pisa to Addis Abeba. 8,70 franking: 0,60 lire manuscript rate, 0,50 lire postage rate, 0,60 lire open registered fee, 7,00 lire seven air rate. ( 1,00 lire every 5 gr.).



**14.8.1939** - Registered letter by air mail from Verona to Ghedo. (Ethiopia). 7,75 franking: 1,50 lire two postage rate, 1,25 lire registration fee, 5,00 lire five air rate. (1,00 lire every 5 gr.).



**25.2.1941** - Registered letter by air mail from Pegli to M.P.1001 (Addis Abeba). 5,00 lire franking: 0,75 lire postage rate, 1,25 registered fee, 3,00 lire three air rate. (1,00 lire every 5 gr.). Letter returned to sender, could not be forwarded to destination



©

**14.10.1938** - Registered letter by air mail from Genova To Mogadiscio, (A.O.I.).  
 10,75 lire franking. 1,50 lire two postage rate, 1,25 lire registration fee, 8,00 lire eighth air rate.  
 (1,00 lire every 5 gr.).



**24.11.1939** - Letter by air mail from Milano to Mogadiscio, (A.O.I.).  
 1,75 lire franking: 0,75 lire postage rate, 1,00 lire air rate.



©

**20.10.1939** - Letter by air mail (Roma-Asmara route) from Calcio to Takoradi, (British West Africa).  
4,75 lire franking: 1,25 lire postage rate, 3,50 lire two air rate.(1,75 lire every 5 gr.). Censored.



©

**8.12.1939** - Letter by air mail (Roma-Asmara route) from Torino to Accra, (British West Africa).  
3,00 lire franking: 1,25 lire postage rate, 1,75 lire air rate, Censored.

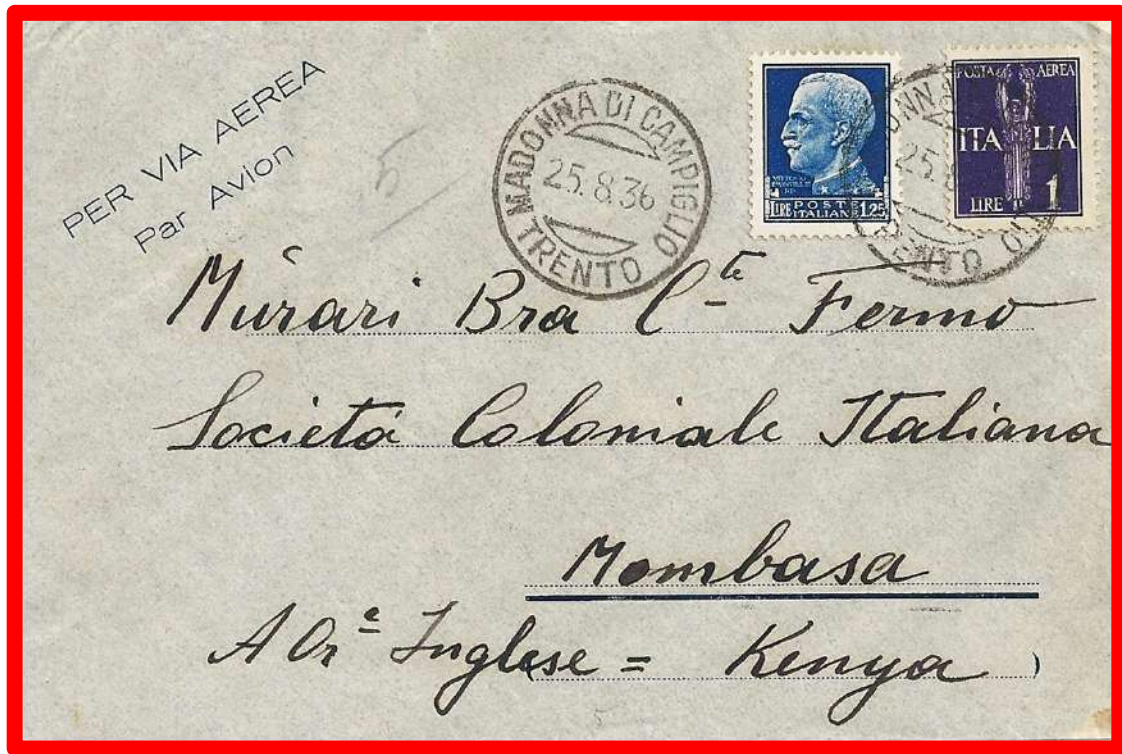

**25.8.1936** - Letter by air mail from Madonna di Campiglio to Mombasa, (English East Africa).  
2,25 lire franking: 1,25 lire postage rate, 1,00 lire air rate.



**29.9.1936** - Registered letter by air mail from Verona to Mombasa, (English East Africa).  
3,75 lire franking: 1,25 lire postage rate, 1,50 lire registration fee, 1,00 lira air rate.



**14.5.1936** - Picture postcard by air mail from Bologna to Tobruk, (Italian Cyrenaica).

0,70 lire franking: 0,20 lire postcard rate, 0,50 lire air rate.

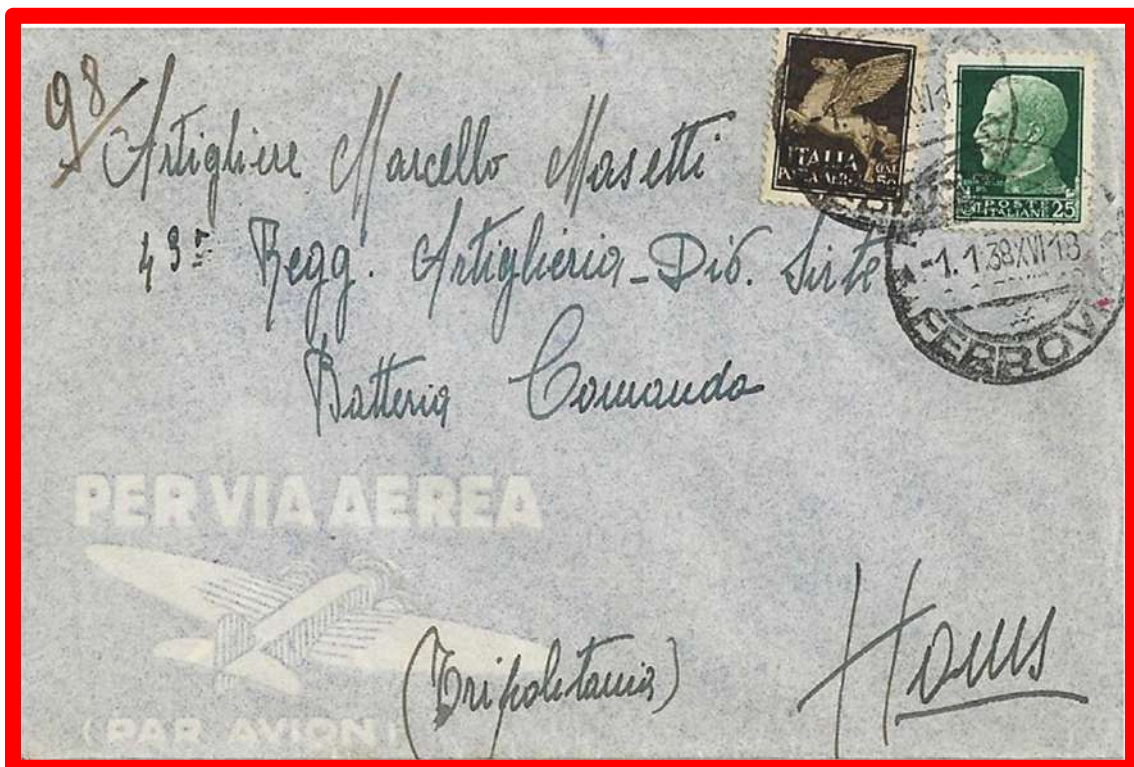

**1.1.1938** - Letter by air mail from Bologna to Homs, (Italian Tripolitania).

0,75 lire franking. 0,25 lire postage rate (reduced rate for military), 0,50 lire air rate.

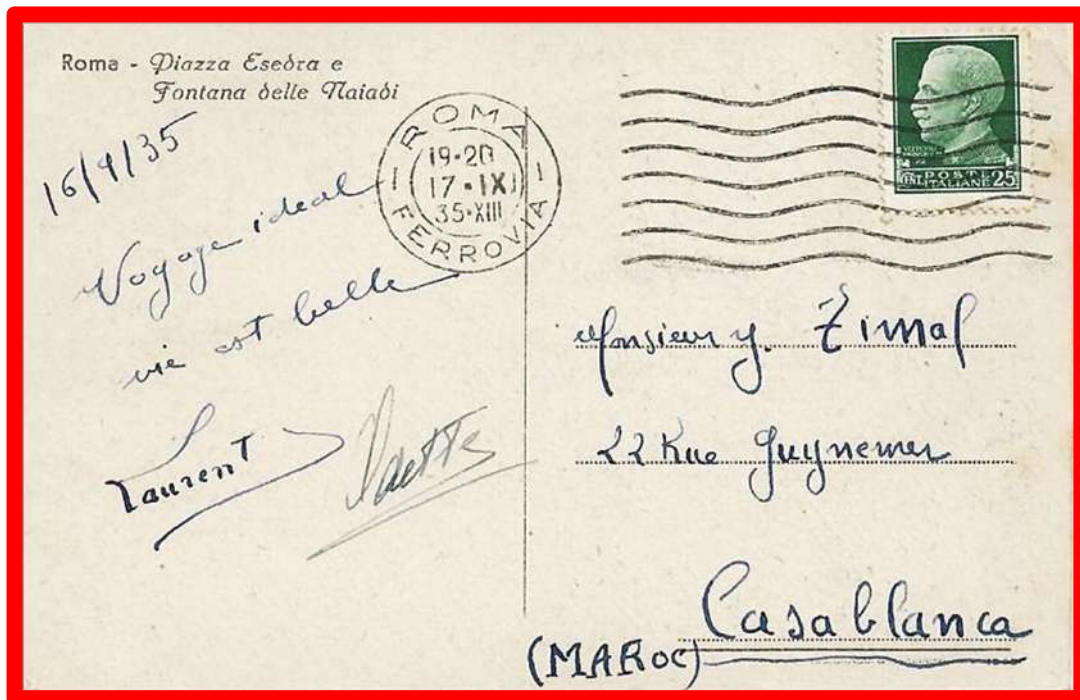

**17.9.1935** - Picture postcard from Roma to Casablanca,  
(French Morocco).  
0,25 lire franking: 0,25 lire postage rate for 5 words message.



**14.5.1938** - Letter by air mail (Marsiglia-Casablanca route), from Velletri to Tangeri,  
(French Morocco).  
2,25 lire franking: 1,25 lire postage rate, 1,00 lira air rate.

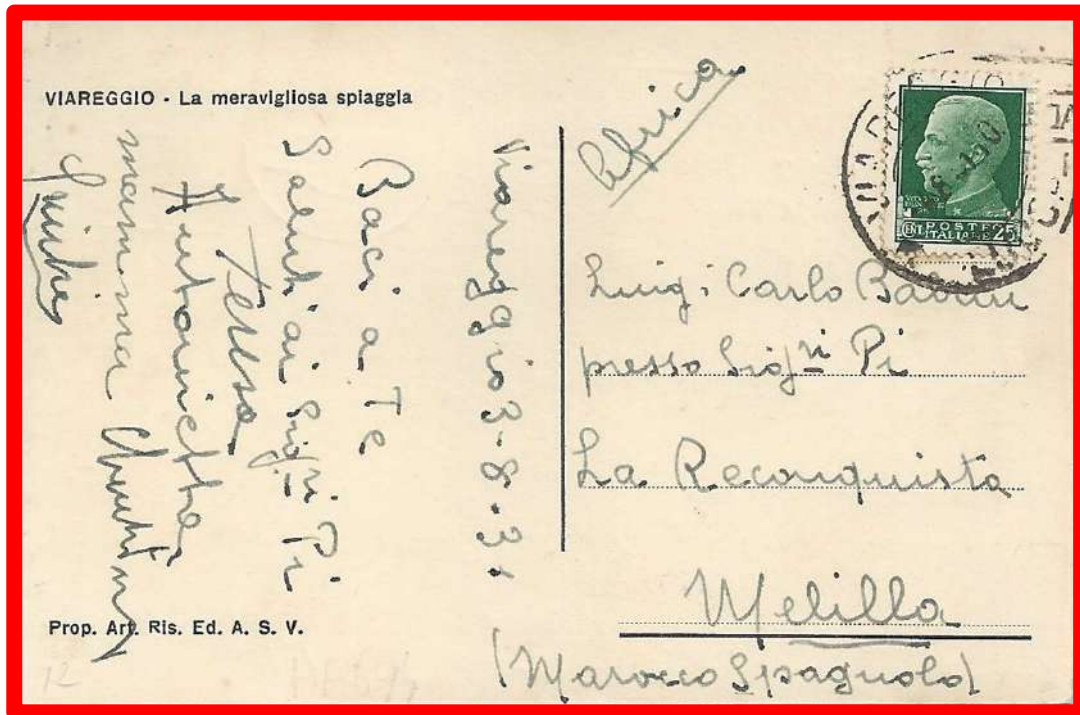

**4.8.1931** - Postcard from Viareggio to Melilla,  
(Spanish Morocco).  
0,25 lire franking: 0,25 lire postage rate for 5 words message.



**1.3.1943** - Letter by air mail (Roma-Barcellona-Madrid-Tetuan route),  
from Tavernelle Val di Pesa to Larache, (Spanish Morocco).  
2,75 lire franking:  
1,25 lire postage rate, 1,50 lire three air rate. (0,50 lire every 5 gr.)





©

**5.1.1939** - Letter by air mail (Roma-Durban route), from Monza to Analakely-Tananarive. (French Protectorate of Madagascar).  
6 lire franking: 1,25 lire postage rate, 4,75 lire air rate.



©

**18.12.1939** - Letter by air mail (Brindisi-Khartoum-Tananarive route) from Venezia to Mahajanga and later addressed to Tananarive, (French Protectorate of Madagascar).  
3,75 lire franking: 1,25 lire postage rate, 2,50 lire air rate.



**18.1.1934** - Letter by air mail from Roma to Lorenço Marques, (Portuguese Colony of Mozambique).  
3,25 lire franking: 1,25 lire postage rate, 2,00 lire air rate.



**11.9.1937** - Letter by air mail from Genova to Lorenço Marques, (Portuguese Colony of Mozambique).  
11,75 lire franking: 1,25 lire postage rate, 10,50 lire three air rate. (3,50 lire every 5 gr.)



©

**17.8.1937** - Letter by air mail (Brindisi-Capetown route), from Roma to Zomba. (British Protectorate).  
 5,25 lire franking: 1,25 lire postage rate, 4,00 lire two air rate. (2,00 lire every 5 gr.).

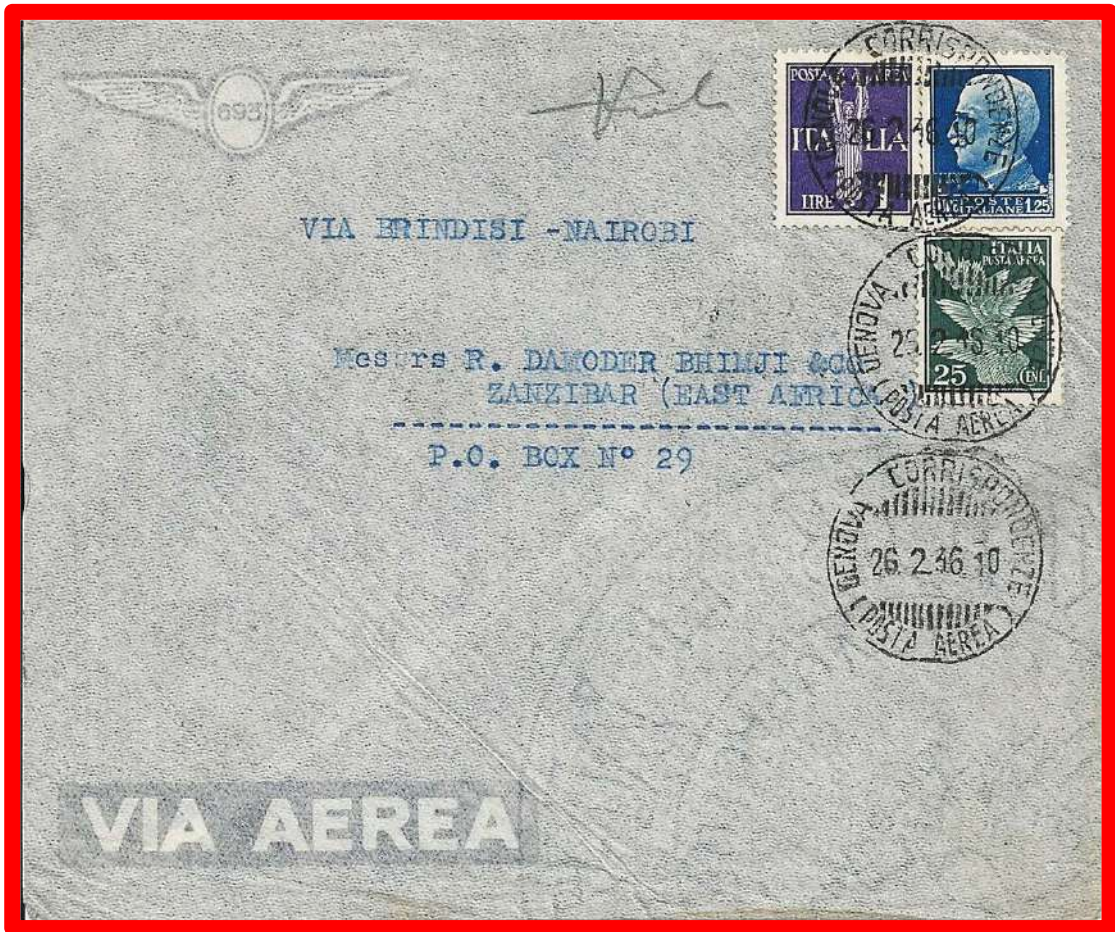

©

**26.2.1936** - Letter air mail (Brindisi-Nairobi route), from Genova to Zanzibar, (British Protectorate).  
 2,50 lire franking: 1,25 lire postage rate, 1,25 lire air rate.



**21.2.1940** - Letter by air mail from Genova to Kano, (British West Africa).  
 14,25 lire franking: 2,00 lire two postage rate, 12,25 lire seven air rate. (1,75 lire every 5 gr.).  
 Route: Rome-Khartoum, (Ala Littoria), Khartoum-Fort Lamy-Kano, (Imperial Airways). Censored.



**14.4.1943** - Letter by air mail from Rossiglione to Camp 337 Herba Gherbeit.  
 2,50 lire franking: Ordinary correspondence in franchise, 2,50 lire air rate.  
 Blue Cachet: Airmail for civilian war internees/ via Sofia-Istambul. Censored.



**17.9.1937** - Letter by air mail from Torino to Gibuti, (Côte française des Somalis).  
2,25 lire franking: 1,25 lire postage rate, 1,00 lire air rate.



**19.11.1937** - Letter by air mail from Genova to Gibuti, (Côte française des Somalis).  
9,00 lire franking: 2,00 lire two postage rate, 7,00 lire seven air rate. (1,00 lire every 5 gr.).



©

**8.2.1937** - Letter by air mail from Genova to Tanga, (English East Africa).  
 4,75 lire franking: 1,25 lire postage rate, 3,50 lire two air rate. (1,75 lire every 5 gr.).



**14.6.1939** - Letter by air mail from Melzo to Dar Es Salam, (English East Africa).  
 3,25 lire franking: 1,25 lire postage rate, 1,75 lire air rate, (franking in excess to 0,25 lire).

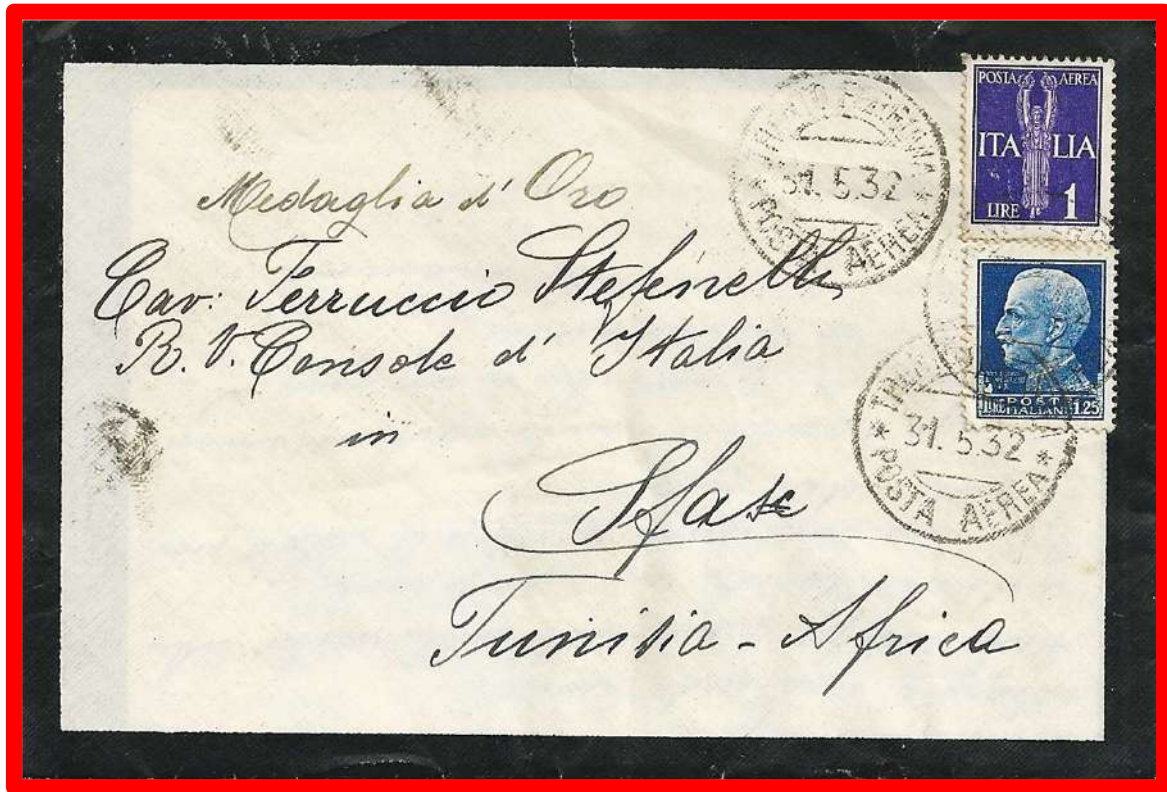

**31.5.1932** Letter by air mail from Trento to Sfax.  
(French Protectorate of Tunisia).  
2,25 lire franking: 1,25 lire postage rate, 1,00 lira air rate.



**13.12.1941** - Express registered letter by air mail from Ferrara to Tunisi,  
(Territory subject to the Vichy Regime).  
6,25 lire franking: 1,25 lire postage rate, 1,50 lire registration fee, 2,50 lire express fee,  
1,00 lira air rate.



©

12.12.1933 - Letter by air mail from San Remo to Bulawayo.  
3,75 lire franking: 1,25 lire postage rate, 2,50 lire air rate.



©

25.8.1942 - Letter for prisoners of war by airmail from Roma to Unvuma, Camp 4 for civilian internees,  
2,50 lire franking: Ordinary correspondence in franchise, 2,50 lire air rate.  
Route of Chiasso-Sofia-Gerusalemme, (Red cachet). Censored.





**27.4.1933** - Stamp matter by air mail from Roma to Capetown, (South Africa).  
 20,00 lire franking:  
 0,50 lire two stamp matter rate, 19,50 lire six air rate. (3,25 lire every 10 gr.)

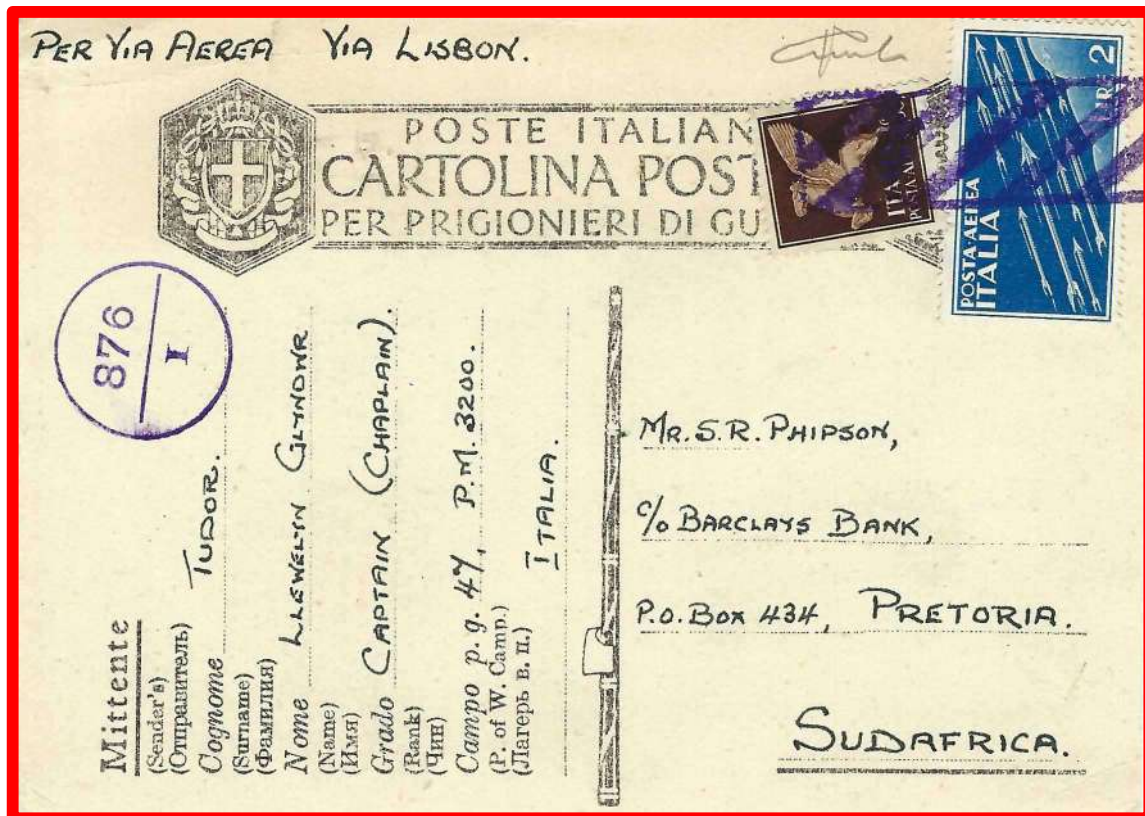

©

**5.6.1943** - Postal card for prisoners of war by air mail (via Lisbon) from Modena, (Camp 47), to Pretoria. (South Africa).

2,50 lire franking: Ordinary correspondence in franchise, 2,50 lire air rate. Violet cachet with bars applied in transit at Ciampino airport. Censored.



**17.8.1943** - Letter for prisoners of war by airmail from Fara Sabina (Camp 54) to Pietermaritzburg, (South Africa).

8,25 lire franking: Ordinary correspondence in franchise, 8,25 lire air rate. The dispatch was planned on the Sofia-Istanbul line, but subsequently forwarded on the Rome-Lisbon-New York line. Censored.

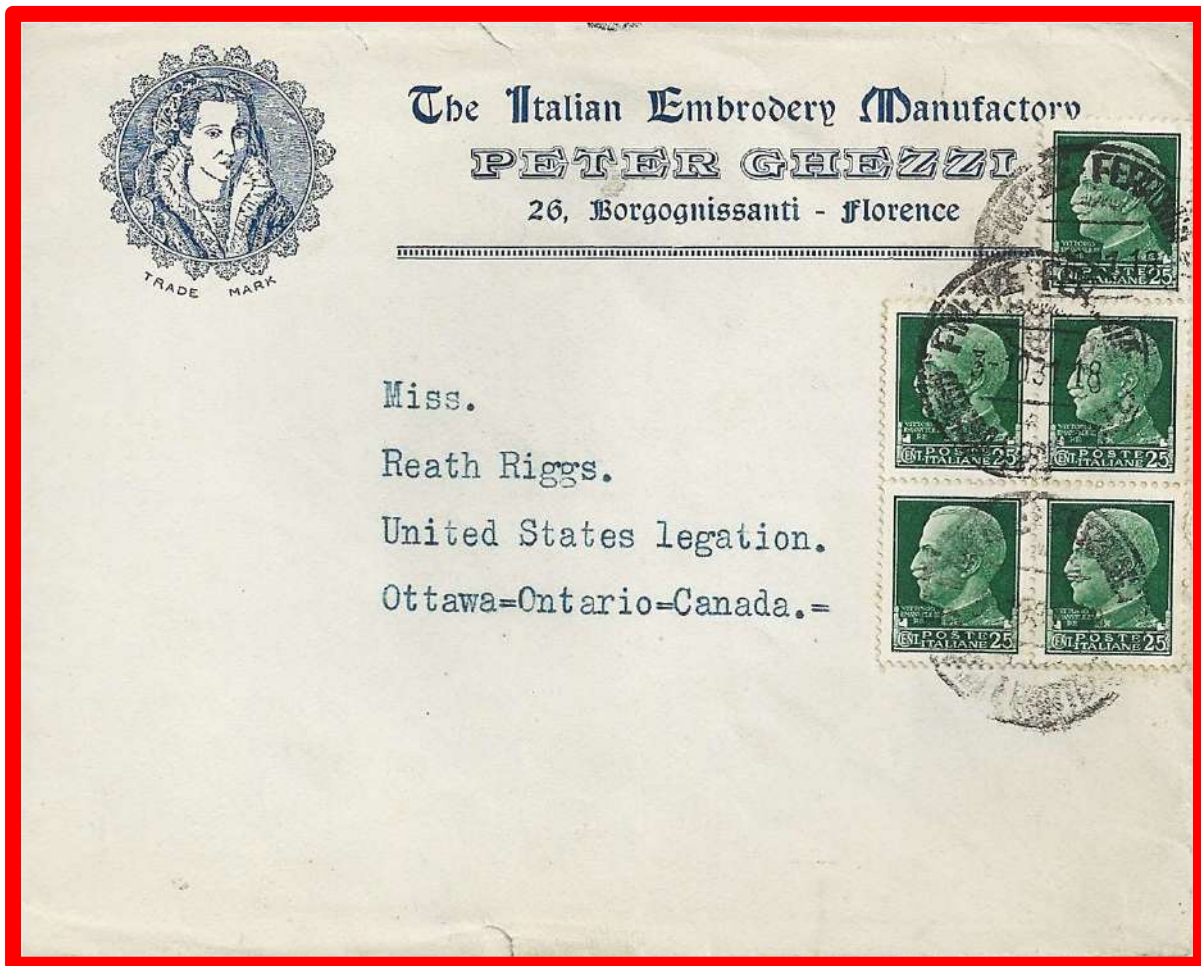

3.10.1931- Letter from Firenze to Ottawa. 1,25 lire franking: 1,25 lire postage rate.

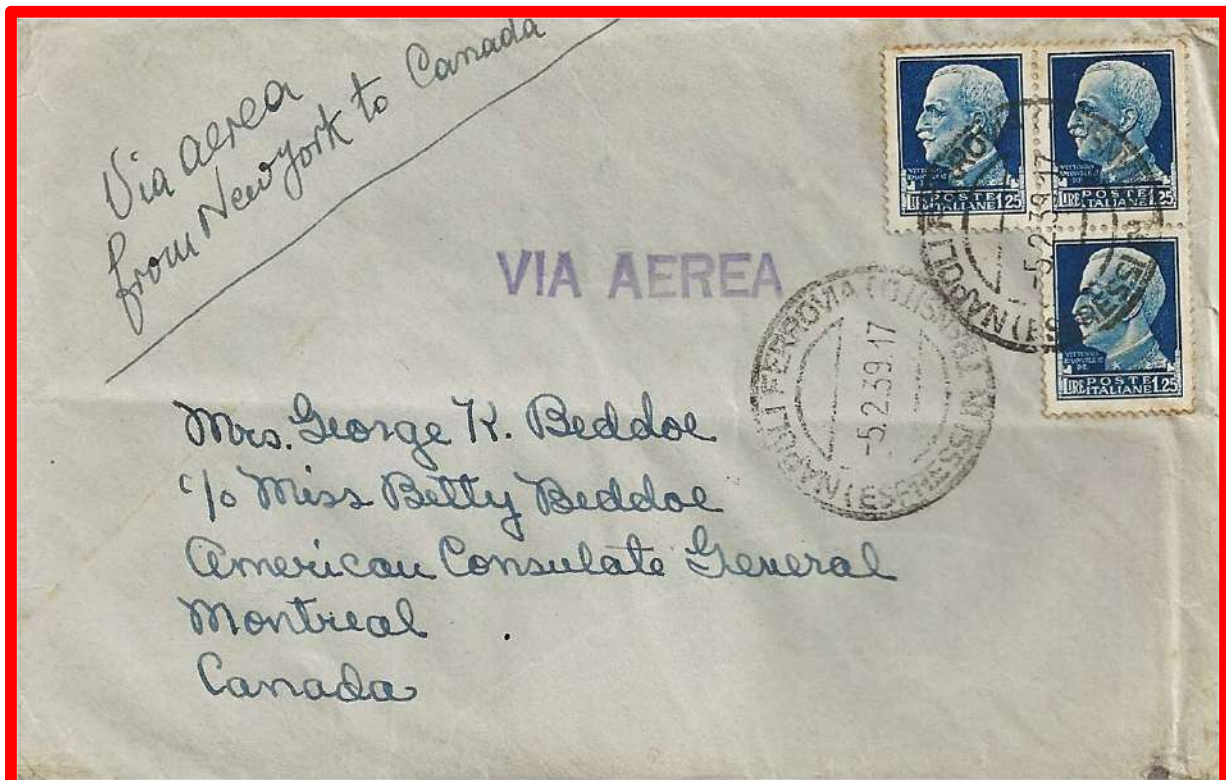

5.2.1939 - Letter by air mail (New York-Montreal route), from Napoli to Montreal.  
 3,75 lire franking: 1,25 lire postage, 2,50 lire two air rate. (1,25 lire every 5 gr.).

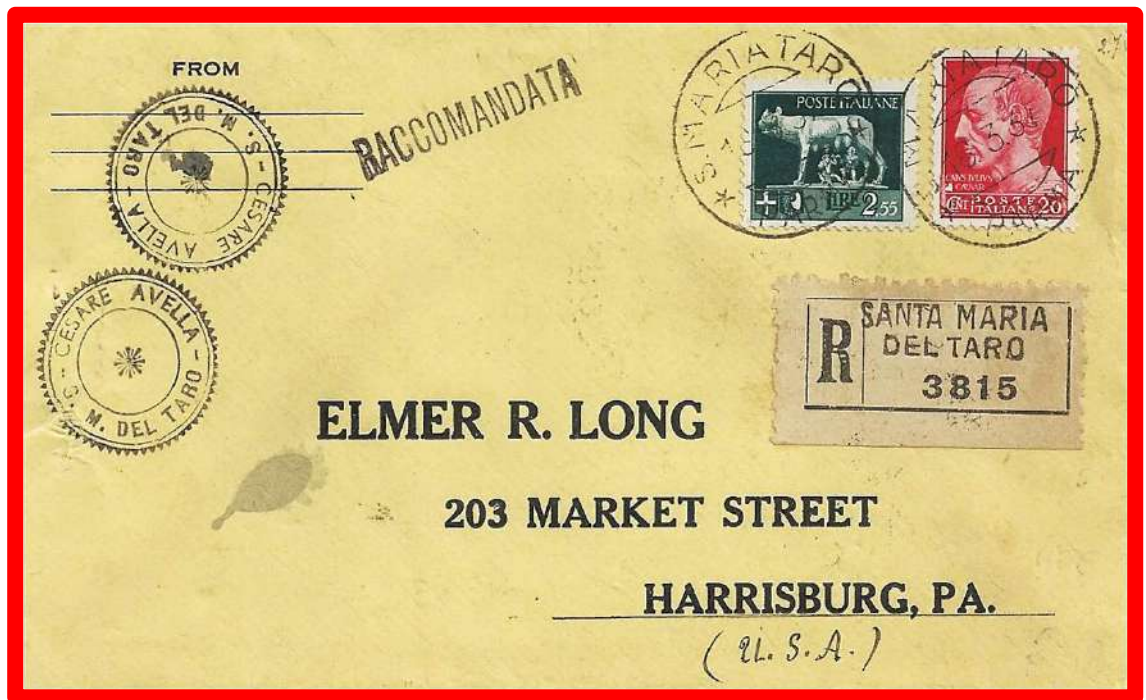

**16.3.1937**

Registered letter from  
S. Maria del Taro  
to Harrisburg.  
2,75 lire franking:  
1,25 lire postage rate,  
1,50 lire registration fee.



**9.12.1939** - Express letter from Roma to New York.

2,50 lire franking: 1,25 lire postage rate, 1,25 lire express rate for the interior.

The sender after initially writing *Recommended!* on the front, he canceled the indication preferring to send by express as indicated below, **Espresso fino a Napoli!** The regulation explicitly provided that the direct express service on board the ship did not have to pay any supplement as long as the vessel was in the dock in the city of destination, as written on the front above: **con S/S Saturnia via Napoli.**



**21.8.1939** – Letter from Desio to Juneau.  
 1,25 lire franking: 1,25 lire postage rate.  
 Violet cachet: *Juneau Alaska 20.9.1939 Take Out*

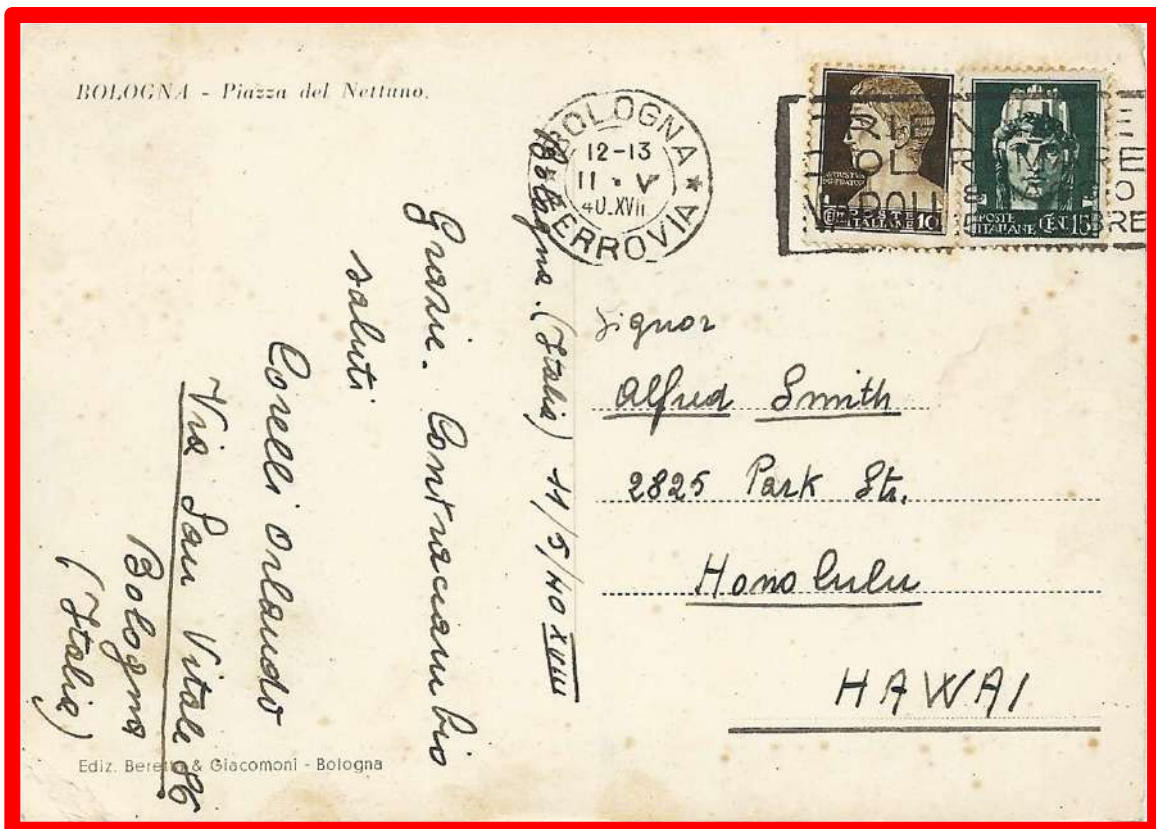

**11.5.1940** - Picture postcard from Bologna to Honolulu.  
 0,25 lire franking: 0,25 lire postage rate for 5 words message.



**2.12.1937** - Registered free sample from Bassignana to Saint Louis. 3,00 lire franking: 1,50 lire three postage (sampling) rate, (0,50 lire every 100 gr.), 1,50 lire registration fee. Violet mark «*Small Packet-Collect 15 cents*», and 15 cents of postage-due stamps. On the reverse violet cahet: *Passed Free U.S. Customs St. Louis H.G.*



**17.10.1940** - Express printed matter by air mail (Lisbona-Bermude-New York, Clipper route), from Roma to New York. 24,75 lire franking: 0,25 lire printed matter rate, 2,50 lire express fee, 22,00 lire eight air rate. (2.75 lire every 5 gr.). Violet mark: *Foreign letter package, collect 10 cents for Customs clearance, postage-due stamps to be affixed e canceled*. Probably this letter was part of a sheaf of them and the postage-due stamps were affixed on the letter at the top of the sheaf.



29.7.1933 - Registered letter (New York route), from Brenz to Chihuahua, (Chihuahua State).  
2,75 lire franking, 1,25 lire postage rate, 1,50 lire registration fee.



16.11.1939 - Letter by air mail (New York route), from to Mexico Federal District.  
5,00 lire franking: 1,25 lire postage rate, 3,75 lire three air rate. (1,25 lire every 5 gr.).



30.3.1939 – Letter from Merano to Havana.  
1,25 lire franking: 1,25 lire postage rate.



1.8.1939 - Letter by air mail (via New York), from Chieri to Havana.  
3,75 lire franking: 1,25 lire postage rate, 2,50 two air rate. (1,25 lire every 5 gr.).





©

**1.8.1939** - Letter by air mail (via Roma-Lisbona-New York), from Milano to San Juan de Puerto Rico. 5,75 lire franking: 1,25 lire postage rate, 4,00 air rate.

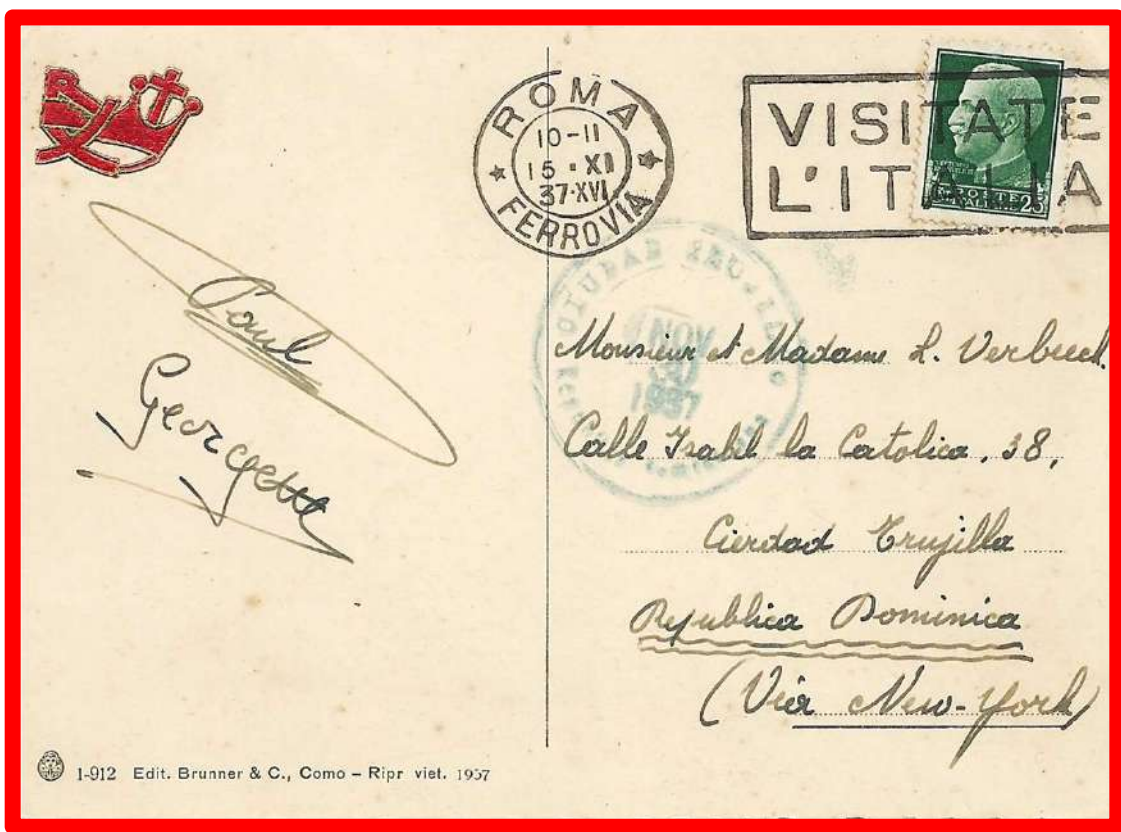

1-912 Edit. Brunner & C., Como - Ripr. viet. 1957

**15.11.1937** - Picture postcard (via New York) from Roma to Ciudad Trujillo. 0,25 lire franking: 0,25 picture postcard rate.

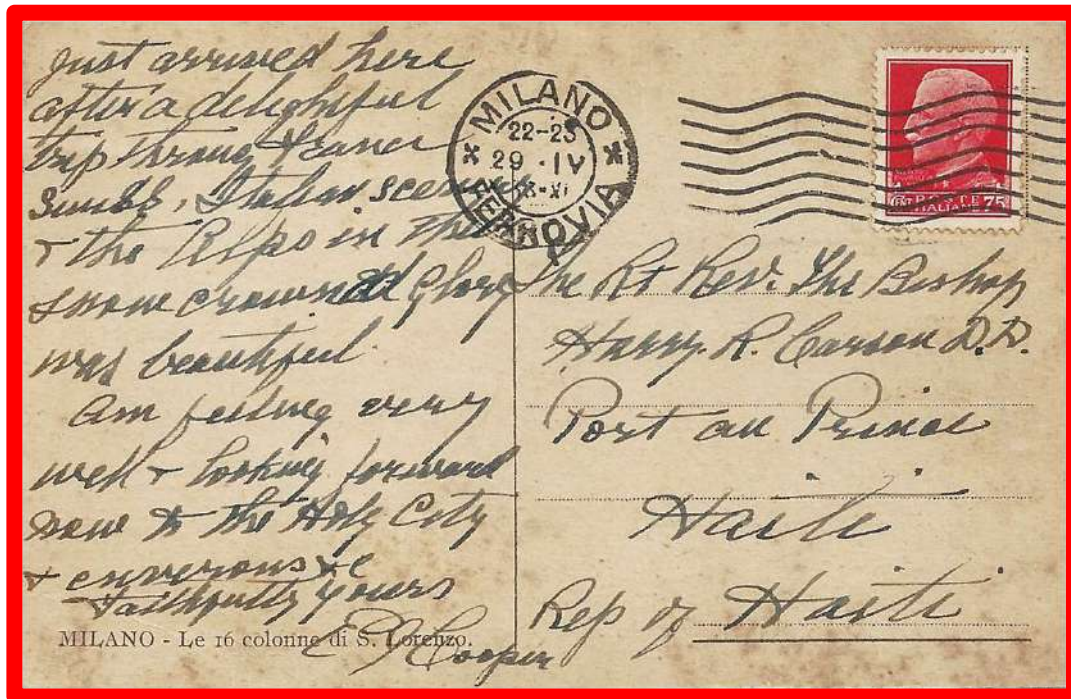

29.4.1933 - Picture postcard from Milano to Port au Prince.  
0,75 lire franking: 0,75 lire picture postcard rate.



23.9.1939 - Registered letter by air mail (via Lisbona-New York), from San Michele di Appiano  
to Port au Prince. 4,00 lire franking:  
1,25 lire postage rate, 1,50 lire registration fee, 1,25 lire air rate.



©

**1.7.1940** - Registered letter by air mail (via L.A.T.I. Linee Aeree Transcontinentali Italiane), from Roma to Guatemala City.

74,00 lire franking:

2,00 lire two postage rate, 1,50 lire registration fee, 70,50 lire six air rate. (11,75 lire every 5 gr.).

The envelope bears the inscription via New York, partially covered by the label 24 bis "Per Via Aerea", thus the letter was entrusted to Pan Am on the Lisbon-New York route, with flight 176.

Most likely the seal on the reverse in sealing wax of the German Legation in Rome, avoided the control of the English censorship given the particularity of the content.

Also appears the mark in red "Amtlich Verwendet" (take charge) and annotation of the date of registration of the content: R/8.6.41. On the reverse, transit cancellation "New York 8.7.1940 REG.Y.DIV".

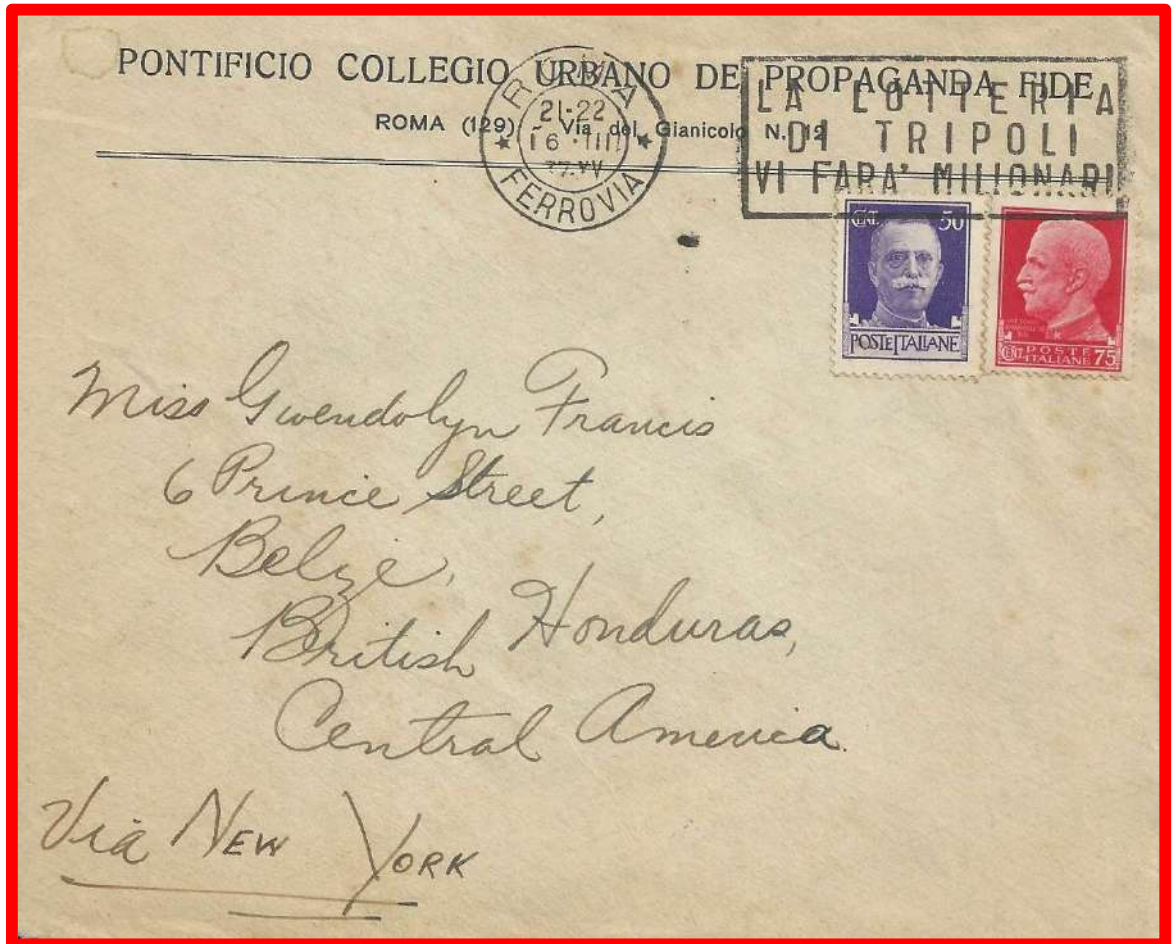

**16.3.1937**

Letter by air mail  
(via New York)  
from Roma to Belize.  
British Honduras.  
1,25 lire franking:  
1,25 lire postage rate.



**23.7.1935** - Letter by air mail from Genova to San Salvador, (via Cherbourg-New York).

4,50 lire franking: 1,25 lire postage rate, 1,75 lire air rate,  
0,50 lire accelerating flight via Cherbourg, 1,00 lire anticipation flight from the ship to New York

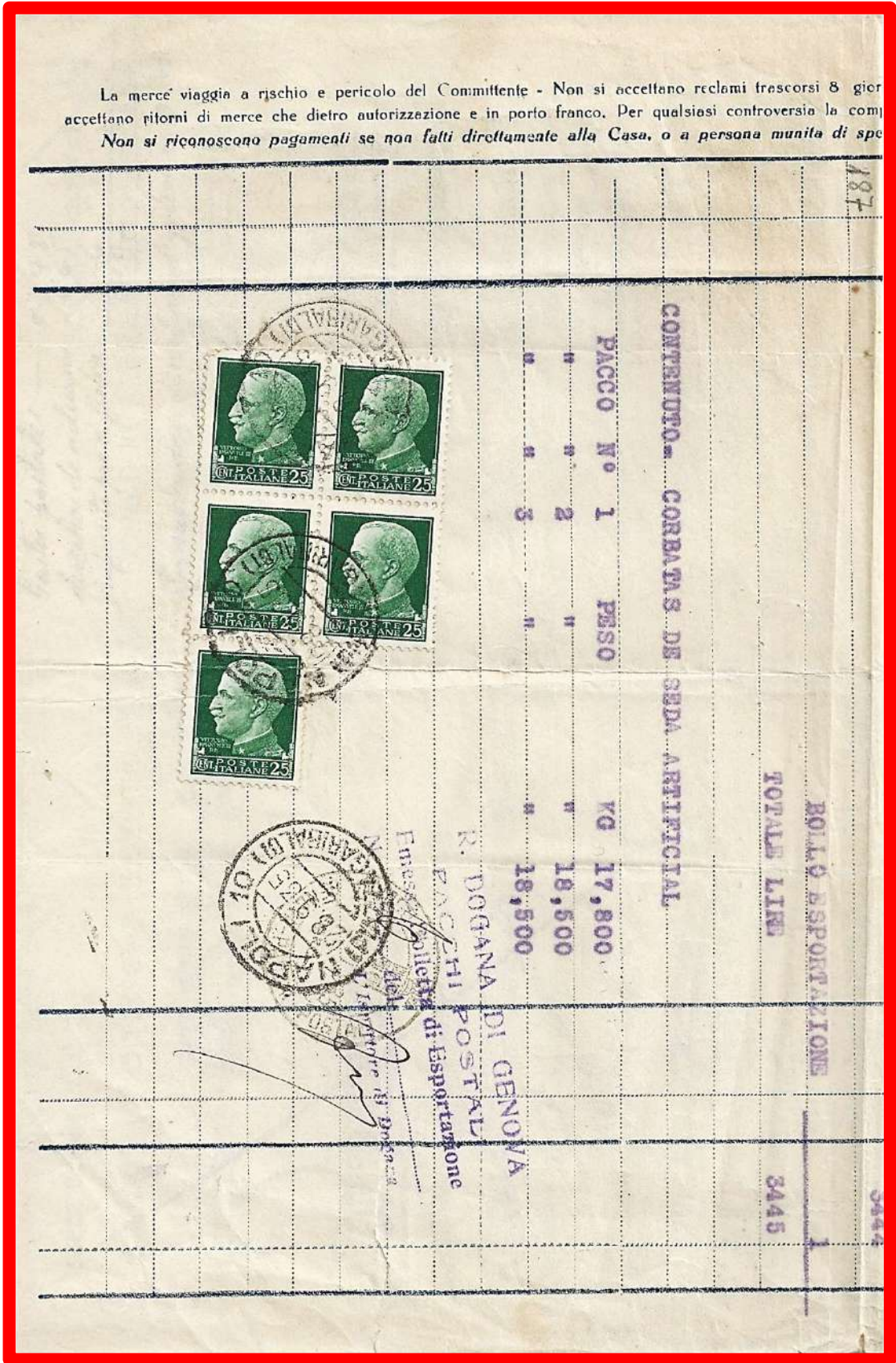

**12.9.1935** - Commercial invoice sent as a letter from Napoli to San Salvador, (Apartado 42).  
 1.25 lire franking: 1,25 lire postage rate.  
 Customs clearance violet stamp at the R. Dogana of Genoa - Postal Parcels.



27.7.1939 - Letter by air mail (via New York) from Sassello to Managua.  
2,75 lire franking: 1,25 lire postage rate, 1,50 lire air rate.



30.12.1939 - Letter by air mail (Lisbona-New York, Clipper route), from Genova to Managua.  
5,25 lire Franking:  
1,25 lire postage rate, 4,00 lire air rate.  
(From Lisbon with Pan American Airways).

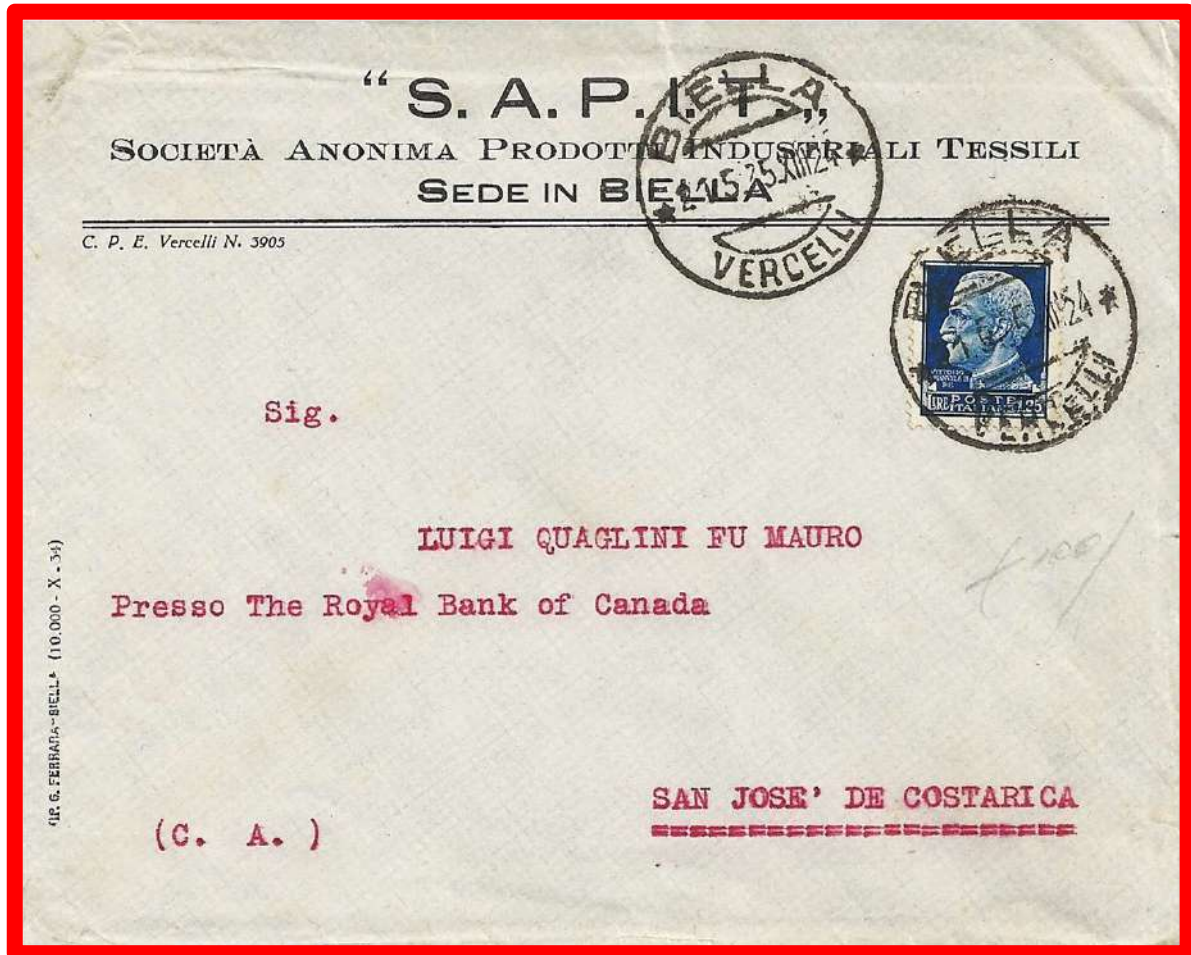

21.5.1935 - Letter from Biella to San Josè de Costa Rica.  
1,25 lire franking: 1,25 lire postage rate.



28.9.1938 – Letter by air mail (via New York-Cristobal), from Milano to San Josè de Costa Rica.  
8,25 lire franking.  
1,25 lire postage rate, 7,00 lire two postage rate. (3,50 lire every 5 gr.).



©

**27.9.1939** - Registered letter by air mail (via New York) from Eгна to Panama City. 4,50 lire franking: 1,25 lire postage rate, 1,50 lire registration fee, 1,75 lire air rate.



**19.10.1940** - Letter by air mail (Roma-Lisbona-New York-Panama route) from Settignano to San Cristobal, Canal Zone.  
5,75 lire franking:  
1,25 lire postage rate, 4,50 lire air rate. (From Lisbon with Pan American Airways).



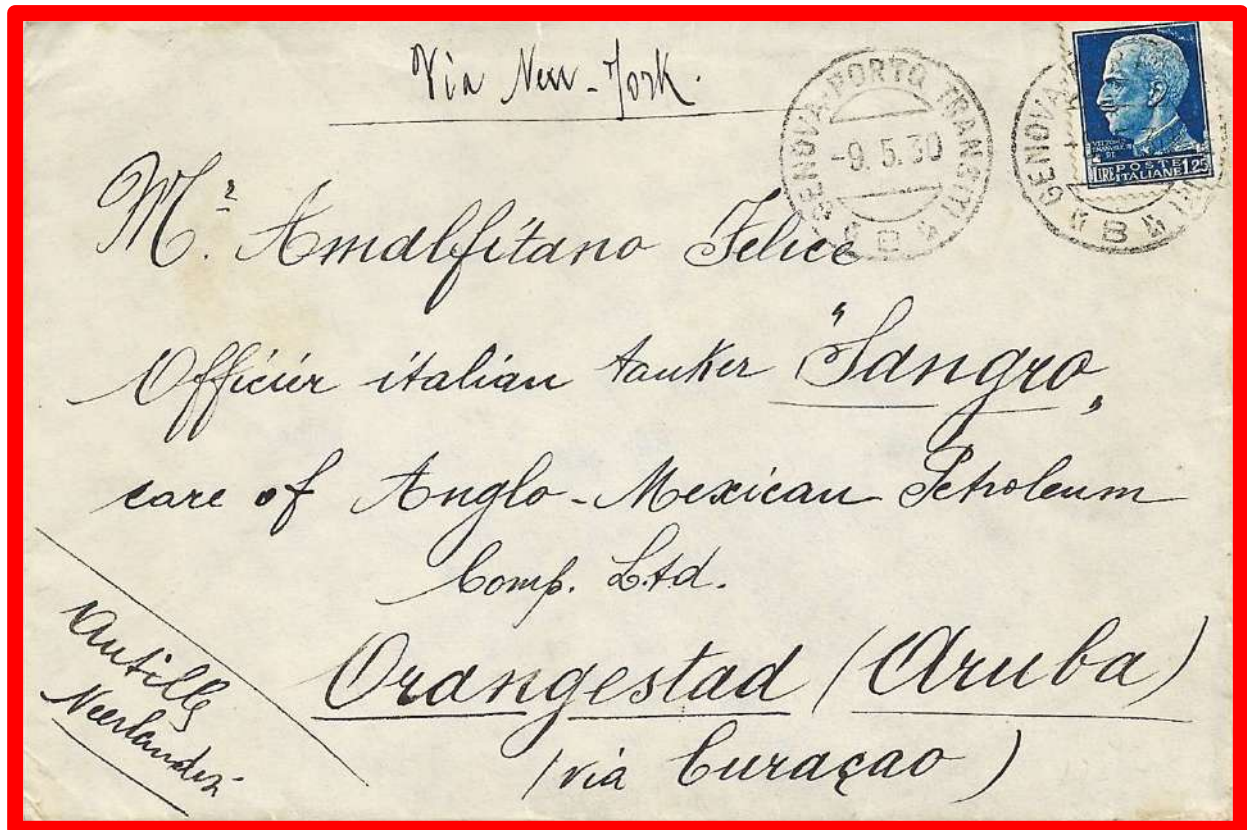

9.5.1930 - Letter from Milano to Oranjestad, Aruba - (via New York-Curacao).  
1,25 lire franking: 1,25 lire postage rate.



23.10.1936 - Postal card from Rovigno d'Istria to Paramaribo.  
0,75 lire franking: 0,75 lire postal card rate.



**12.6.1936** – Letter by air mail, (via Aéropostale) from Genova to Buenos Aires.  
16,25 lire franking:  
1,25 lire postage rate, 15,00 lire two air rate. (7,50 lire every 5 gr.).



**20.12.1937** – Letter by air mail (via Aéropostale), from Trieste to Buenos Aires.  
110,00 lire franking:  
2,75 lire three postage rate, 105,75 lire nine air rate. (11,75 lire every 5 gr.).

Portata del tutto a termine, come abbiamo  
 diretti dal Prof. G. Rastianelli ha operato

ANNO LIV — N. 22      Domenica 2 Giugno 1935-XIII      CONTO OOR.

POSTA

# GAZZETTA DEGLI OSPEDALI E DELLE CLINICHE

## RIVISTA SETTIMANALE

**ABBONAMENTO ANNUO** } Per l'ITALIA . . . . . L. 35.—  
 } Per l'ESTERIO (Europa) . . . L. 60.—

Un numero separato o arretrato L. 1.—  
 Abbonamento cumulativo con la Clinica Medica L. 65.—

**NB.** — I reclami per smarrimenti devono essere fatti entro un mese dalla data della pubblicazione di ciascun numero.  
 Gli abbonamenti che non vengono disdetta almeno quindici giorni prima della loro scadenza si intendono rinnovati.

**AVVERTENZE**  
 Tutto quanto riguarda la REDAZIONE DELLA GAZZETTA deve essere diretto all'Ufficio di Redazione — MILANO, Via Ausonio, 22.  
 Di ogni opera spedita alla Redazione si darà annuncio nel giornale.  
 Non si rimpiazzano i manoscritti.  
 Gli AUTORI delle Memorie originali avranno in dono 50 Copie di estratti non prima di un mese dalla pubblicazione. Per i lavori pubblicati nelle rubriche Lettere e Corrispondenze non si corrispondono estratti gratis.

**AMMINISTRAZIONE:** Casa Editrice Dott. FRANCESCO VALLARDI - MILANO, Via Ausonio 22

50  
 POSTE ITALIANE

SIG. FERRAZ JUAN A.  
 CALLE 1274  
 BUENOS AIRES

4.6.1935. - Newspaper «Gazzetta degli Ospedali e delle Cliniche» from Roma to Buenos Aires.

0,50 lire franking: 0,50 lire printed matter rate for two copies sent overseas.

Single newspapers traveled as printed matter, but if two or more copies were sent to the same addressee, the fare was 0.25 lire for each copy regardless of weight.

The stamp was applied only to the first copy of the envelope.



**23.12.1937** - Letter by air mail (via Aéropostale), from Genova to Buenos Aires.  
13,00 lire franking: 1,25 lire postage rate, 11,75 lire air rate.



**24.1.1940** - Letter by air mail (via L.A.T.I.), from Milano to La Paz.  
13,00 lire franking: 1,25 lire postage rate, 11,75 lire air rate.



8.7.1932 - Letter by air mail (via Aéropostale), from Genova to La Paz.  
 9,50 lire franking:  
 1,25 lire postage rate, 8,25 lire air rate.



21.7.1932 - Lettre by air mail (via Aéropostale) from Genova to La Paz.  
 17,75 lire franking.  
 1,25 lire postage rate, 16,50 lire two air rate. (8,25 lire every 5 gr.).





**22.7.1933** - Letter by air mail from Genova to Rio de Janeiro.  
15,25 lire franking:  
1,25 lire postage rate, 14,00 lire two air rate. (7,00 lire every 5 gr.).



**18.12.1941** - Letter by air mail (via L.A.T.I.), from Bergamo to Recife-Pernambuco. 11,00 lire postage rate:  
1,25 lire postage rate, 9,75 lire air rate. Letter returned to sender, could not be forwarded to destination. Linear stamp in red: "AL MITTENTE per servizio sospeso". Following Brazil's entry into the war alongside the United States after the attack on Pearl Harbor (7.12.1941), the postal service was definitively discontinued on 19.12.1941. The letter was posted in Bergamo on thursday 18 December (last possible date), to then reach Rome to be embarked on the following wednesday on the european route to Seville. The postal worker, informed of the new provisions, rejected the letter to the sender.



**23.9.1935** - Letter by air mail (via New York), from Milano to Manizales. 4,75 lire franking: 1,25 lire postage rate, 3,50 lire air rate. Transit stamp: *Servicios de Transportes Aereo Baranquilla 7.10.1935*, e and arrival stamp: *Servicios de Transportes Manizales 8.10.1935*.



**18.3.1937** - Letter by air mail (via New York) from Genova to Bogotà. 7,00 lire franking: 1,25 lire postage rate, 5,75 lire air rate.





**22.9.1932**

Letter by air mail (via Aèropostale, from Genova To Vina del Mar, and continued for Valpàraiso.

9,50 lire franking:

1,25 lire postage rate, 8,25 lire air rate.



**9.3.1933**

Letter by air mail (via Aèropostale), from Trieste to Santiago del Cile.

26,00 lire franking:

1,25 lire postage rate, 24,75 lire three air rate. (8,25 lire every 5 gr.).



**2.6.1939** - Letter by air mail (via Aéropostale) from Genova to Valparaiso.  
13,00 lire franking:  
1,25 lire postage rate, 11,75 lire air rate.



**11.12.1941** - Letter by air mail from Genova to Santiago del Cile.  
13,00 lire franking:  
1,25 lire postage rate, 11,75 lire air rate.

Letter returned to sender, could not be forwarded to destination.

Linear stamp in red: **AL MITTENTE per servizio sospeso.**

Following the entry into the war of the United States, after the attack on Pearl Harbor (7.12.1941), the postal service was definitively interrupted on 19.12.1941.



27.3.1939 – Letter by air mail (via Francoforte-Santiago-Deutsche Luftpost Europa-Sudamerika) from Brescia to Quito. 13,00 lire franking: Lettera 1,25 lire postage rate, 11,75 lire air rate.

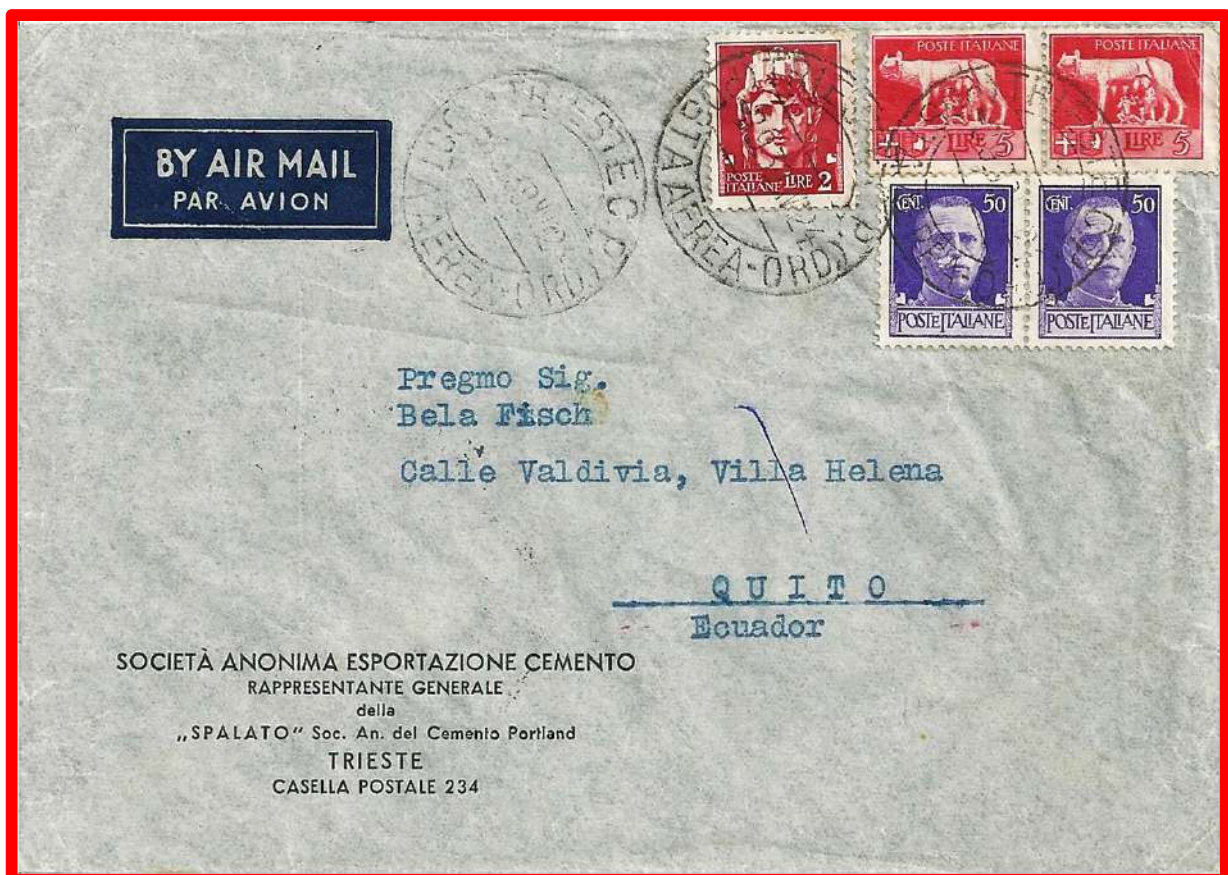

8.9.1939 - Letter by air mail (via Marsiglia), from Trieste to Quito. 13,00 lire franking: 1,25 lire postage rate 11,75 lire air rate.



©

**13.6.1938** Letter by air mail (via Francoforte-Santiago-Deutsche Luftpost Europa-Sudamerika) from Milano to Asunción. 24,75 lire franking: 1,25 lire postage rate, 23,50 lire two air rate. (11,75 lire every 5 gr.).

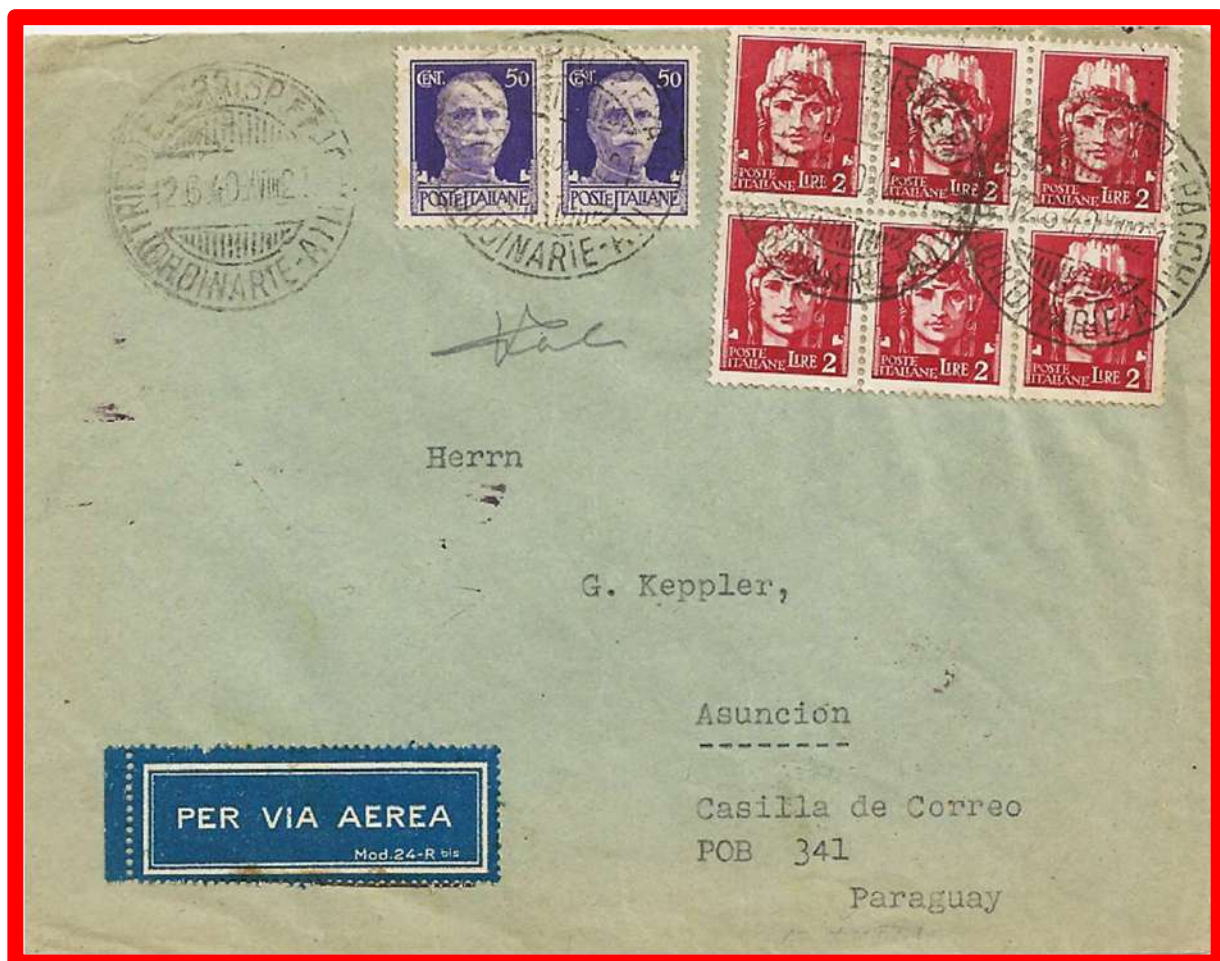

©

**12.6.1940** Letter by air mail (via L.A.T.I.), from Trieste to Asunción. 13,00 lire franking: 1,25 lire postage rate, 11,75 lire air rate



**10.7.1936** - Letter by air mail (front) (via New York - *Deutsche Luftpost Europa-Sudamerika*) with acceleration flight from Cologne, from Milano to Lima.  
14,75 lire franking: 1,25 lire postage rate, 1,50 lire acceleration rate (0,50 lire every 5 gr.), 12,00 lire air rate, (4 lire every 5 gr.).



**1.2.1939** - Letter by air mail (via Marsiglia), from Padova to Lima.  
13,00 lire franking: 1,25 lire postage rate, 11,75 lire air rate.



©

**12.7.1935** – Letter by air mail (*Deutsche Luftpost Europa-Sudamerika*) from Roma to Montevideo. 54,50 lire franking: 2,00 lire postage rate, 52,50 lire seven air rate, (7,50 lire every 5 gr.).



©

**6.9.1935** - Letter by air mail (via Air France) from Roma to Montevideo. 31,25 lire franking: 1,25 lire postage rate, 30,00 lire four air rate, (7,50 lire every 5 gr.).

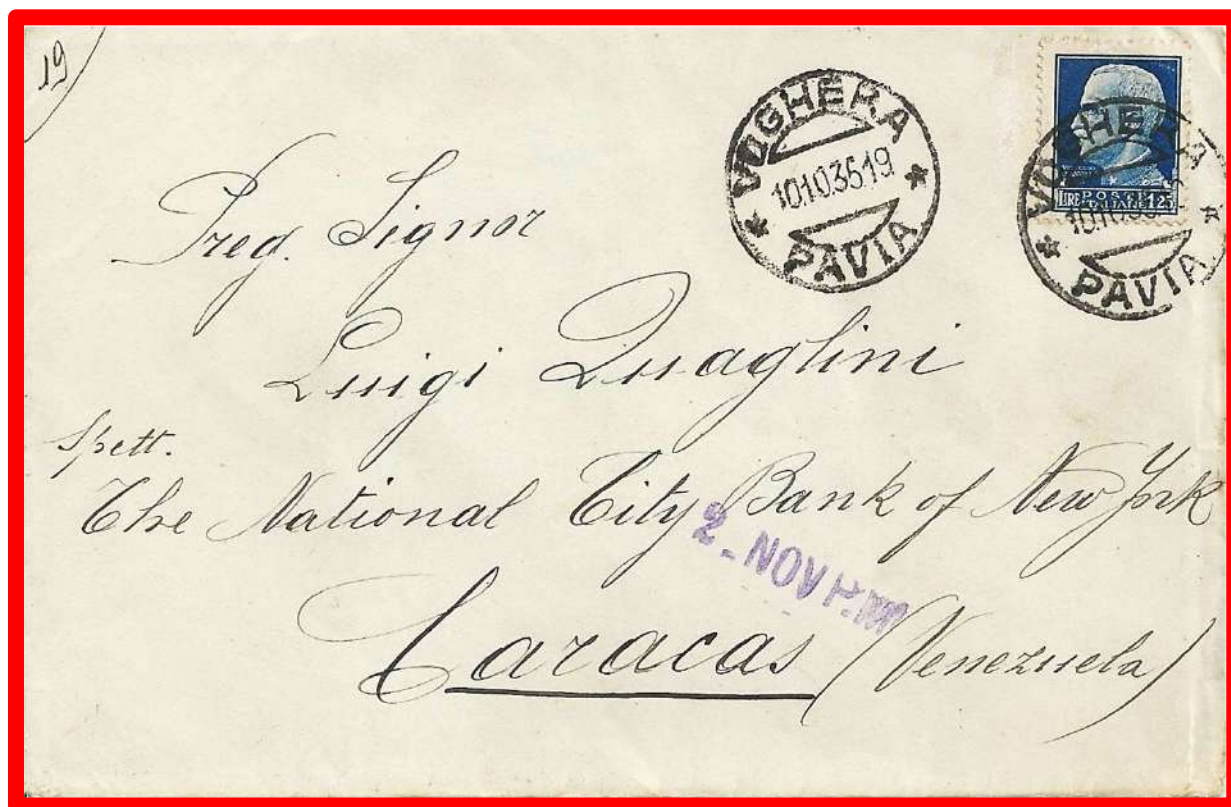

10.10.1935 - Letter from Voghera to Caracas .  
1,25 lire franking rate.



18.6.1940 - Letter by air mail (via L.A.T.I.) from Napoli to Maiquetia (La Guayra).  
13,00 lire franking: 1,25 lire postage rate, 11,75 air rate.



**12.5.1931**  
Letter from  
Genova to  
Aden, British  
protectorate.  
2,00 lire franking:  
2,00 lire two  
postage rate.



**8.4.1941** - Express registered letter from Genova to Kunduz. 5,25 lire franking:  
1,25 lire postage rate, 1,50 lire registered fee, 2,50 lire express fee.





23.6.1939 - Registered letter from Firenze to Teheran. 4,75 lire franking: 2,75 lire three postage rate, 1,50 lire registration fee.



15.6.1940 - Registered letter by air mail from Lecco to Teheran. 4,25 lire franking: 1,25 lire postage rate, 1,50 lire registration fee, 1,50 lire air rate.



**20.1.1941** - Registered letter of the *Legazione Imperiale dell'Iran* from Roma to Teheran.  
2,75 lire franking;  
1,25 lire postage rate, 1,50 lire registration fee.  
Blue linear stamp: *CORRISPONDENZA DIPLOMATICA ESENTE DA CENSURA*.



©

4.1.1933 - Registered letter by air mail from Trieste to Bagdad. 11,50 lire franking. 2,00 lire postage rate, 1,50 lire registration fee, 8,00 lire four air rate. (2,00 lire every 10 gr.).



©

10.2.1936 - Express letter by air mail from Pavia to Bagdad. 4,50 lire franking: 1,25 lire postage rate, 2,50 lire express fee, 0,75 lire air rate.



30.1.1930 - Registered letter from Venezia to Tel Aviv, Palestine.  
2,75 lire franking: 1,25 postage rate, 1,50 lire registration fee.



25.1.1935 - Registered letter from Milano to Beyrouth. 2,75 lire franking:  
1,25 lire postage rate, 1,50 lire registration fee.



20.4.1935 - Picture postcard from Bari to Izmir.  
0,75 lire franking: 0,75 lire picture postcard rate.



27.2.1940 - Letter by air mail from Treviso to Izmir. 4,00 lire franking:  
2,00 lire two postage rate, 2,00 lire two air rate. (1,00 lire every 20 gr.).

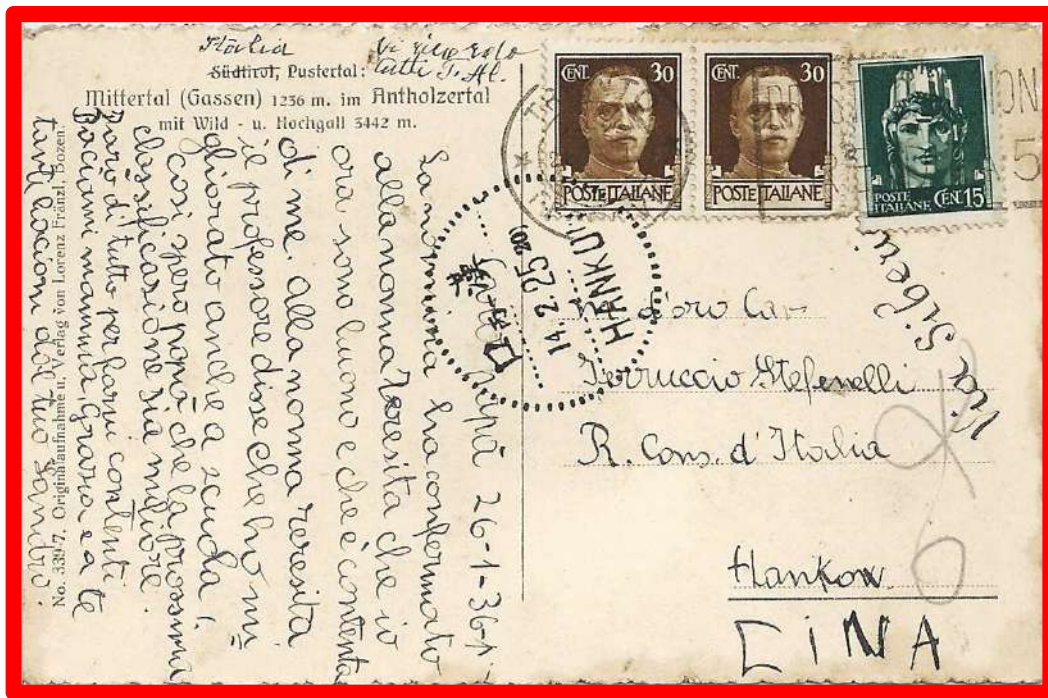

**26.1.1936** - Picture postcard (via di Siberia) from Trento to Hankow.  
0,75 lire franking: 0,75 lire postage rate. Arrival stamp: *Hankow 14.2.25*



**27.6.1933** - Registered letter from Siusi to Shanghai.  
3,50 lire franking:  
2,00 lire two postage rate, 1,50 lire registration fee.  
Violet linear stamps: *Returned to sender - Left*.



**18.10.1938** – Registration letter by air mail from Venezia to Pa Hsien-Szechuan. 6,50 lire franking: 1,25 lire postage rate, 1,50 lire registration fee, 3,75 lire air rate.



**19.12.1939** - Registered letter by air mail from Venezia to Shanghai. 11,75 lire franking: 1,25 lire postage rate, 1,50 lire registration fee, 9,00 lire two air rate. (4,50 lire every 5 gr.).

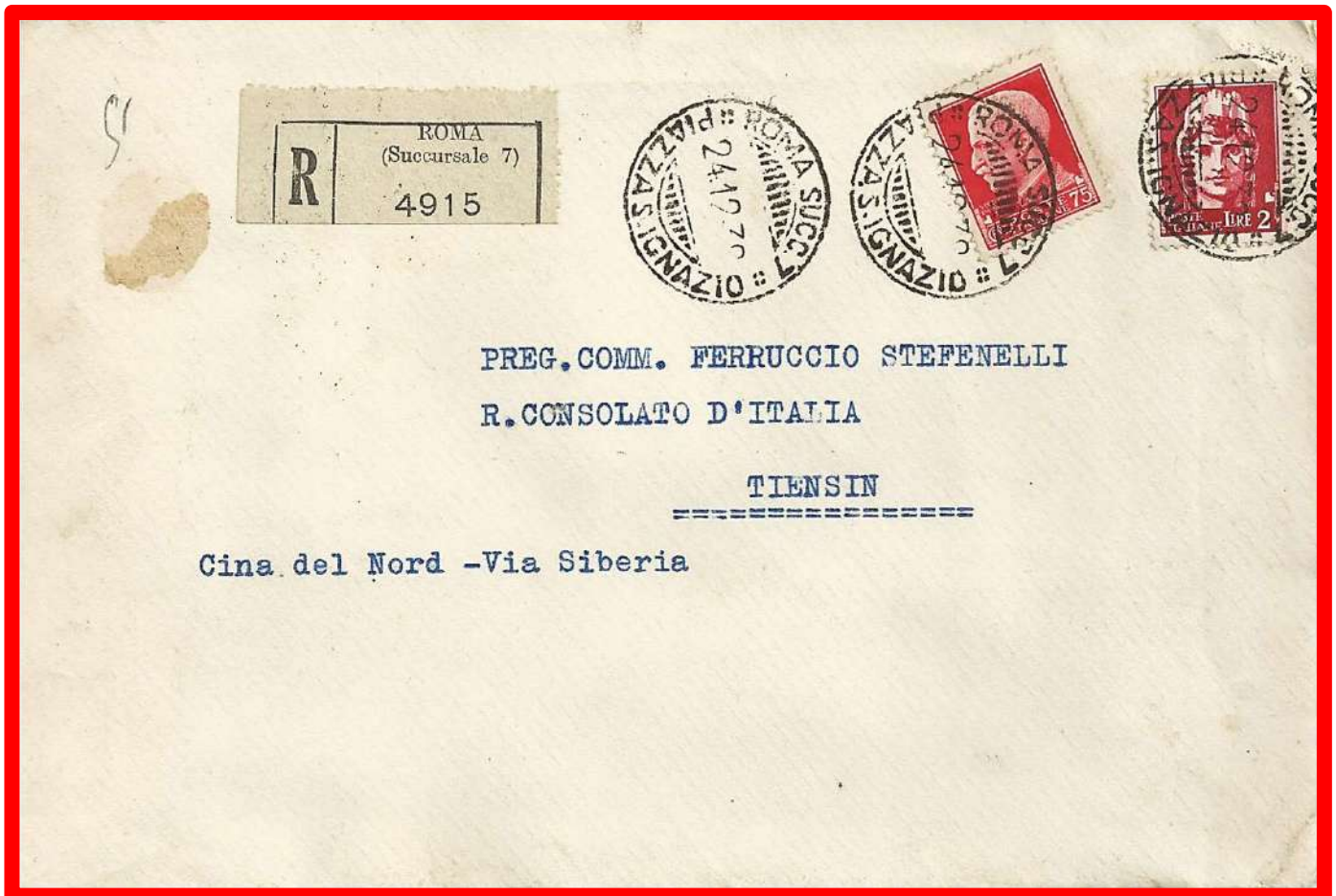

**24.12.1938** - Registered letter (via Siberia) from Roma to Tientsin Italian Concession.  
 3,75 lire franking:  
 1,25 postage rate, 1,50 lire registration fee.



**30.1.1930** - Registered sample with no value (via Siberia)  
 from Milano to Shanghai, continued to Tientsin French Concession.  
 0,50 lire franking: 0,50 lire sample postage rate every 100 gr.





**17.3.1933** - Commercial postcard from Biella to Macau.  
0,75 lire franking; 0,75 lire postcard rate.  
Black arrival stamp: *CORREIOS E TELEGRAFOS 15-IV-33. 18.30 - MACAU*



**2.12.1934** - Registered letter from Poggibonsi to Macau.  
2,75 lire franking; 1,25 lire postage rate, 1,50 lire registration fee.



**2.7.1937** - Letter by air mail from Venezia to Calcutta.  
2,75 lire franking: 1,25 lire postage rate, 1,50 lire air rate.



**3.4.1938** - Letter by air mail (via Brindisi-Singapore), Imperial Airways-Indie Britanniche, from Merano to Nepal, (Kathmandu). Censored.  
6,75 lire franking: 1,25 lire postage rate,  
5,25 lire three air rate. (1,75 lire every 5 gr.). Franking in excess of 0,25 lire.



**28.8.1929** - Picture postcard from Trieste to Colombo.  
0,75 lire franking: 0,75 lire picture postcard rate.



**24.9.1930** - Letter from Milano to Colombo.  
1,25 lire franking: 1,25 postage rate.



**30.5.1937** - Letter by air mail from Gattinara to Phnom Penn, (Cambodia).  
4,00 lire franking: 1,25 lire postage rate, 2,75 lire air rate.



**27.8.1938** - Letter (official) containing international postal money orders (Mod.IIIa,Ed.1929)  
by air mail from Lana d'Adige to Saigon. (Cochinchina)  
2,75 lire franking: franchise official letter, 2,75 lire air rate.



**8.5.1933** - Registered letter by air mail (via Marsiglia), from Milano to Saigon, (*Cochinchina*).  
20,50 lire franking:  
2,00 lire two postage rate, 1,50 lire registration fee, 17,00 lire four air rate. (4,25 lire every 10 gr.).



**22.8.1934** - Letter by air mail (via Marsiglia) from Limone Piemonte to Saigon. (*Cochinchina*).  
5.50 lire franking: 1,25 lire postage rate, 4,25 lire air rate.



**3.3.1939** - Letter by air mail (Imperial Airways) from Trieste to Singapore,  
4,25 lire franking:  
1,25 lire postage rate, 3,00 lire two air rate. (1,50 lire every 5 gr.).



**3.11.1931** - Registered letter by air mail from Busto Arsizio to Singapore,  
14,75 lire franking:  
1,25 lire postage rate, 1,50 lire registration fee, 12,00 lire air rate every 20 gr.

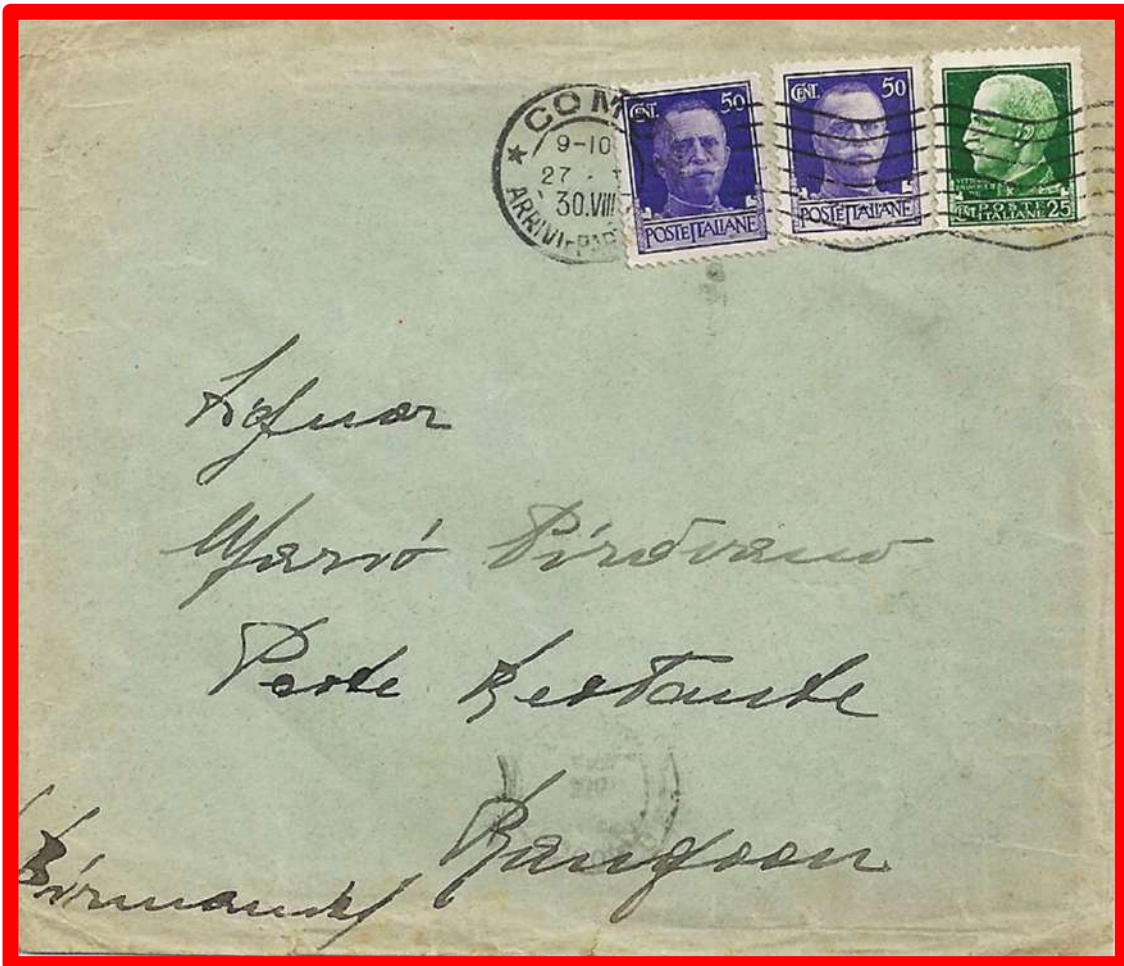

27.1.1930 - Letter from Como to Rangoon. 1,25 lire franking: 1,25 lire postage rate



21.10.1936 - Letter by air mail from Roma to Bangkok. 3,25 lire franking: 1,25 lire postage rate, 2,00 lire air rate.



**23.11.1939** - Registered mail from Torino to Manila.  
 2,75 lire franking:  
 1,25 lire postage rate, 1,50 lire registration fee.



**28.8.1936** - Letter by air mail from Genova to Manila.  
 5,50 lire franking:  
 1,25 lire postage rate, 4,25 air rate.





5.10.1933 – Postal card from Pavia to Kanazawa.  
0,75 lire franking: 0,75 lire postal card rate.

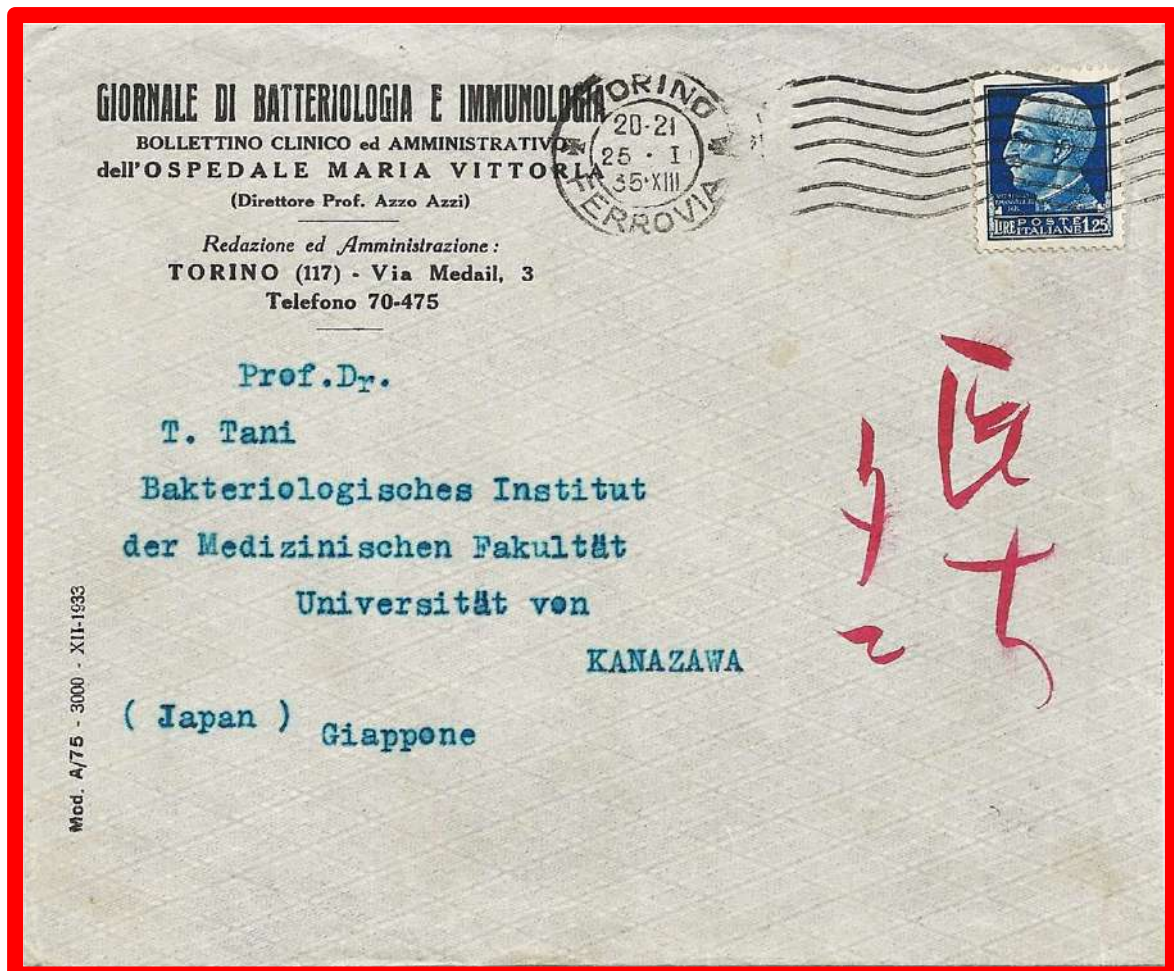

25.1.1935 – Letter from Torino to Kanazawa.  
1,25 lire Franking: 1,25 lire postage rate.



©

**28.3.1935** - Registered sample with no value by air mail (via Brindisi) from Milano to Batavia, (*Java Island*).

90,75 lire franking:

1,25 four sample postage rate, 1,50 lire registration fee,  
88,00 lire forty four air rate. (2,00 lire every 5 gr.).

As highlighted by the inspector (with blue pencil), the two values of 25,00 lire and 50,00 lire were used in postal fraud having been previously canceled and recovered from other correspondence.



**17.1.1938** - Letter by air mail from Bologna to Bandoeng, (*Java Island*).  
4,25 lire franking:  
1,25 postage rate, 3,00 lire air rate.



**23.11.1939** - Registered letter (via Napoli) from Venegazzù to Sorabaja. (*Java Island*).  
2,75 lire franking:  
1,25 lire postage rate, 1,50 lire registration fee.



**16.6.1938** - Letter by air mail (via Brindisi-Singapore) from Canneto Lipari to Sydney. 9,75 lire franking: 1,25 lire postage rate, 4,25 lire air rate.

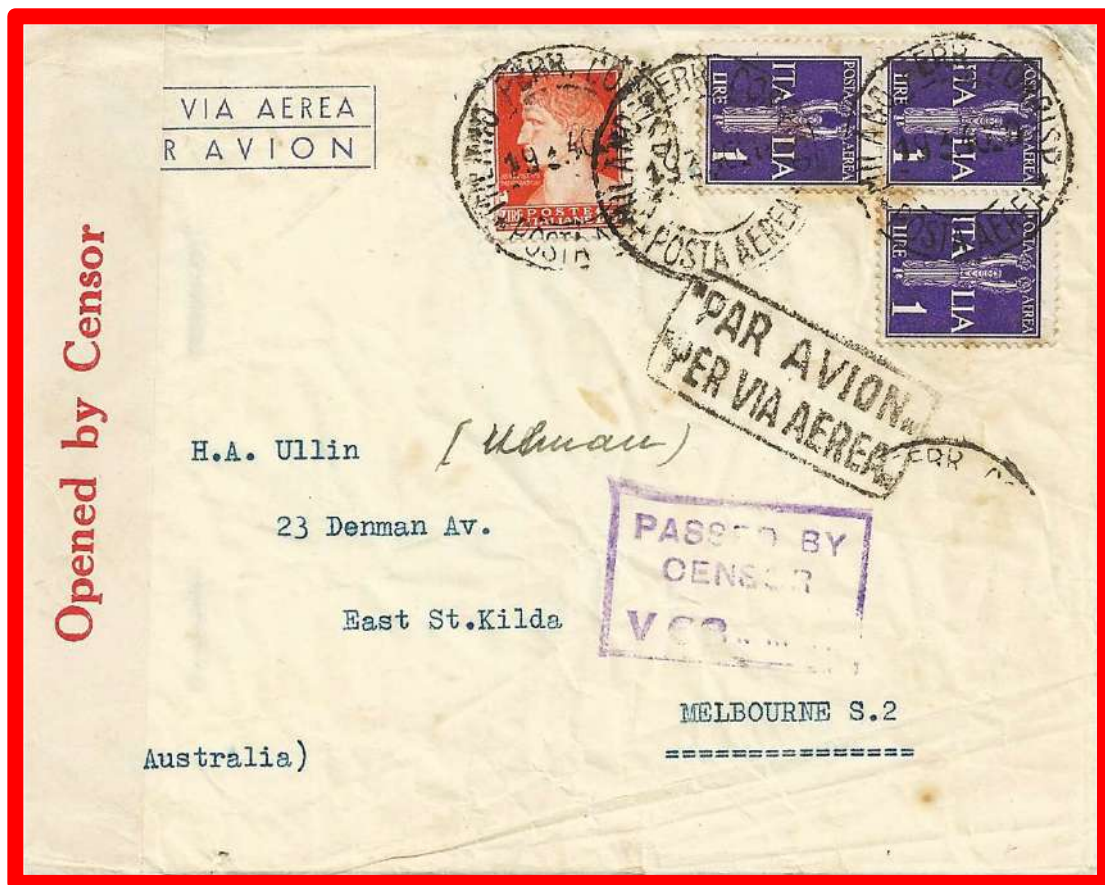

**19.3.1940** - Letter by air mail (via Napoli-Batavia-Sydney) from Milano to Melbourne. 4,75 lire franking: 1,25 lire postage rate, 3,50 lire air rate. Censored.

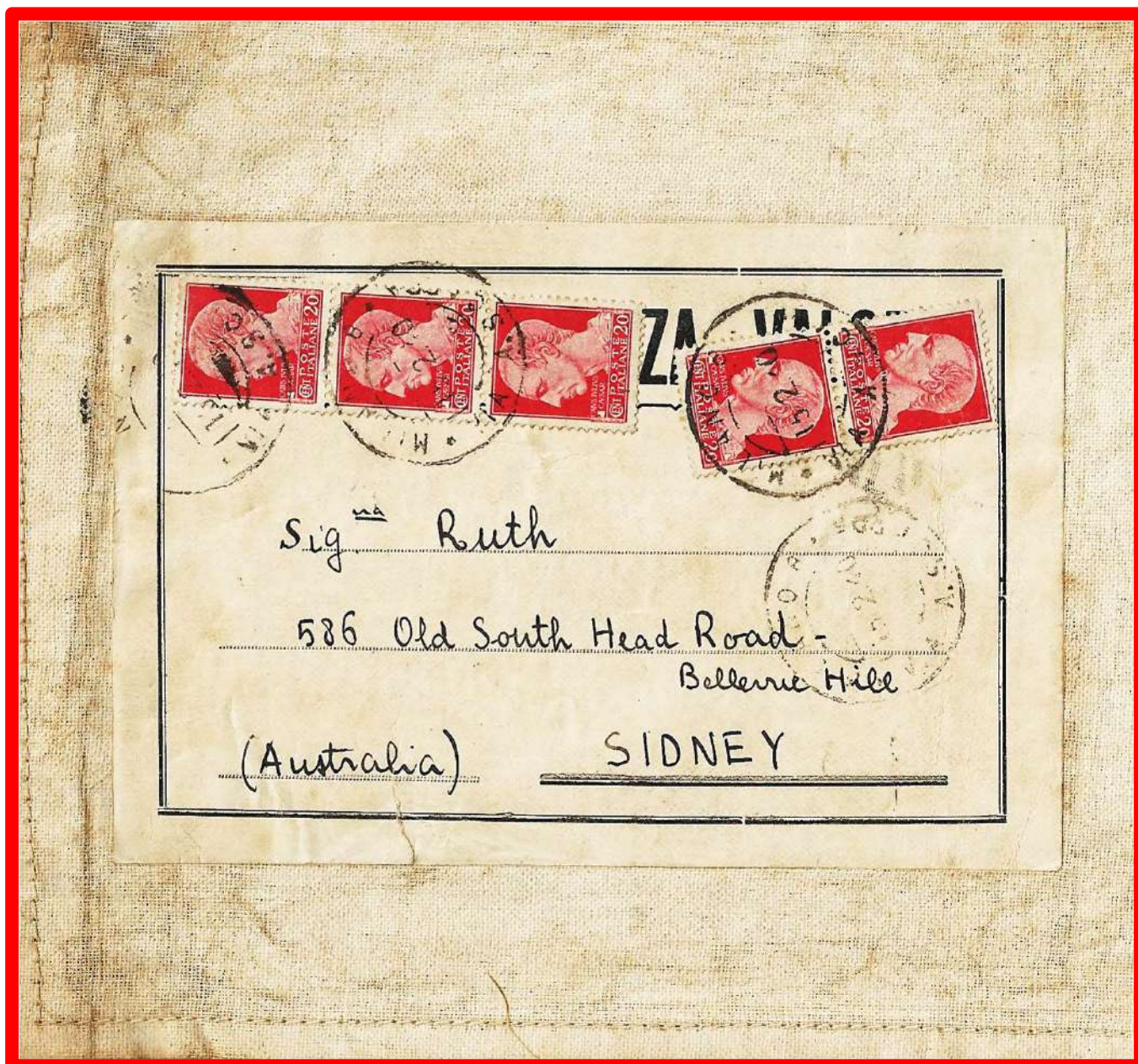

**15.2.1940**

Sample with no value from Milano to Sydney.

1,00 lire franking:

1,00 lire three sample rate every 200 gr. of weight.



©



**11.1.1940**

Letter by air mail (Imperial Airways) from Milano to Sydney.

52,50 lire franking:

3,50 lire four postage rate, 49,00 lire fourteen air rate. (3,50 lire every 5 gr.)

Black linear stamp on reverse:

**RECOVERED FROM LOST FLYING BOAT.**

Mail transhipped due to an accident involving the aircraft carrying it.

GPO arrival stamp SIDNEY AIR - 9-P24JA40 - 5 - N.S.W.- AUST.

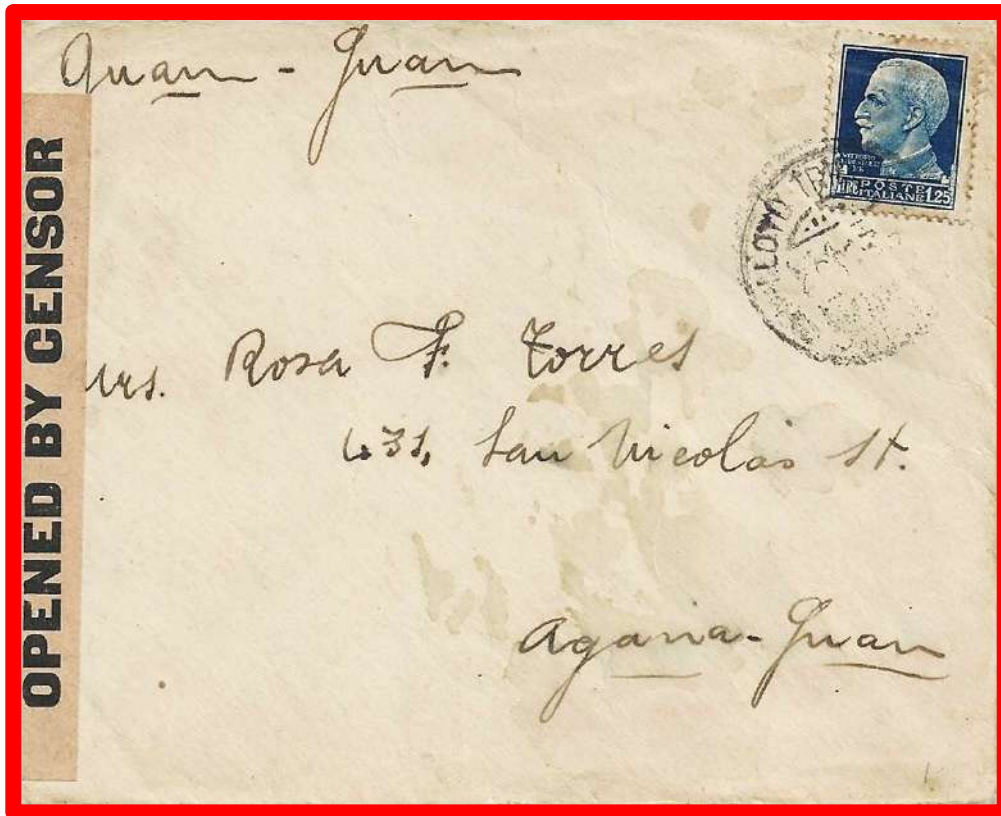

28.12.1939 - Letter from Trieste to Agana-Guam, (Mariana Archipelago).  
1,25 franking: 1,25 postage rate. Censored.



23.10.1939 - Picture postcard (via New York-San Francisco) from Viareggio  
to Papeete, Thaiti (French Polynesia).  
0,75 lire franking: 0,75 lire picture postcard rate.  
Arrival stamp: Papeete-Ile Tahiti 4.12.1939

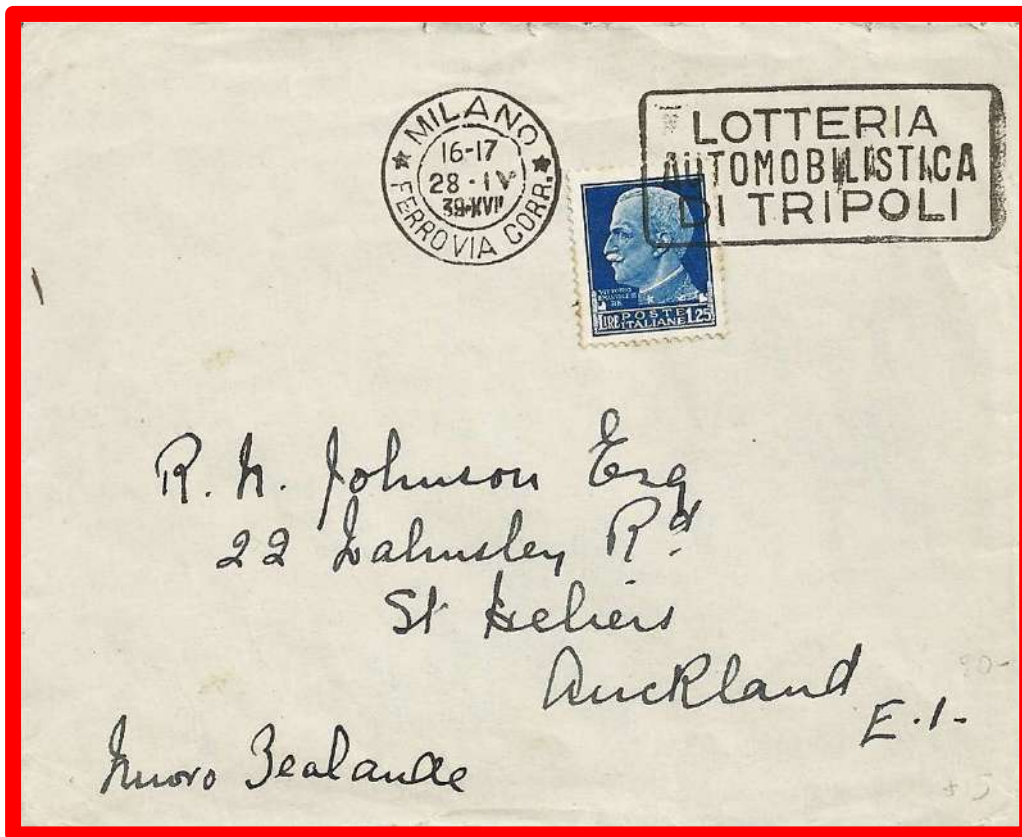

28.4.1939 - Letter from Milano to Aukland.  
1,25 lire franking: 1,25 lire postage rate.



30.6.1935 - Letter by air mail (via Brindisi) from Genova to Wellington.  
11,75 lire franking: 1,25 lire postage rate, 10,50 lire two air rate. (5,25 lire every 5 gr.).